

Cassia Rd

Adelanto, California 92301

Property Highlights

- ASKING: \$685,000
- SIZE: ± 14.74
- APN: 3129-221-04,06
- ZONING: Manufacturing/Industrial (MI)

Property Description

- Large Graded Industrial Parcels
- All Utilities Near Site
- Cannabis Cultivation Zone
- Quick Access to Major Traffic Routes

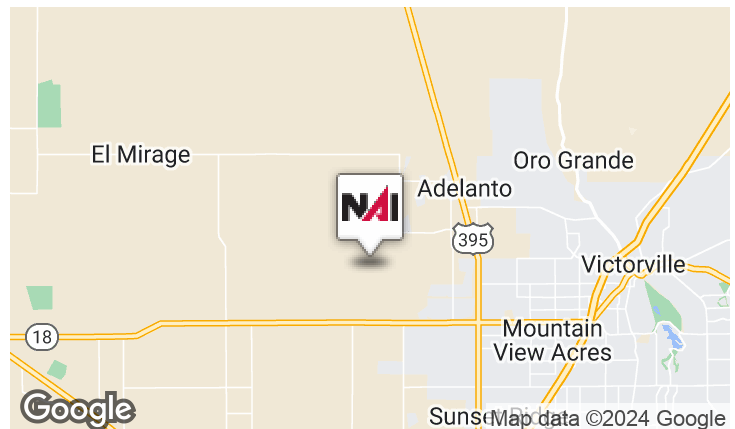

For More Information

Mehdi Mostaedi, ALC

O: 760 780 4210

mmostaedi@naicapital.com | CalDRE #01392527

Jonathan Pollak

O: 760 780 4217

jpollak@naicapital.com | CalDRE #02106603



THIS MAP IS FOR THE PURPOSE
OF AD VALOREM TAXATION ONLY.



Parcel Map No. 2452, P.M. 22/25

City of Adelanto
Tax Rate Area
14009

3129 - 22

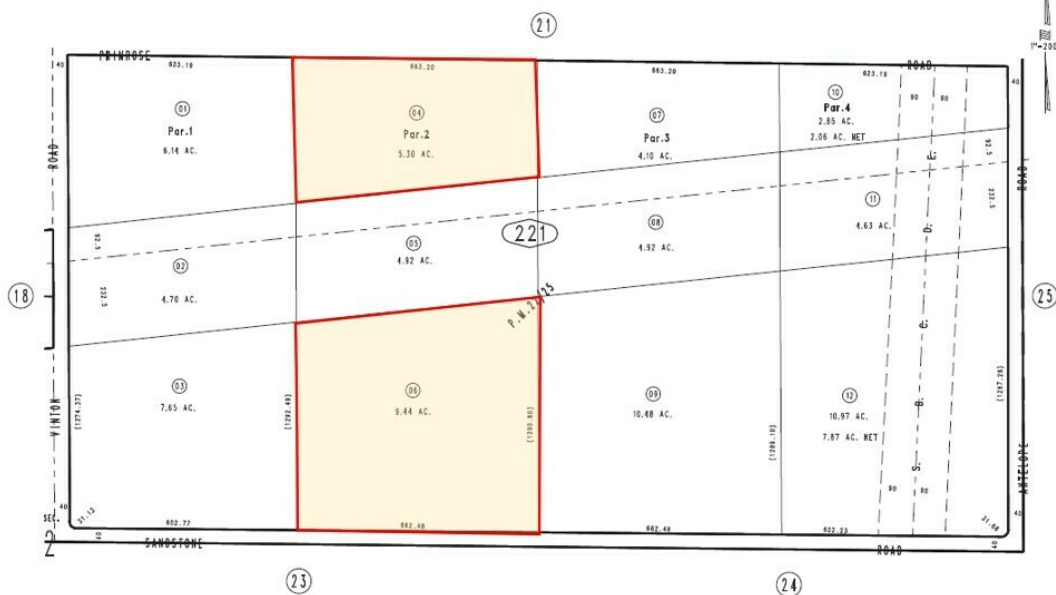

APRIL 2009 RW

P1n. N.E.1/4, Sec. 2
T.5N., R.6W.

Assessor's Map
Book 3129 Page 22
San Bernardino County

REVISED