

For Lease

# Office Building

1,800 - 11,886 SF | \$18.00 SF/yr



## JACKSON PLAZA

800 Oak Ridge Tpke  
Oak Ridge, Tennessee 37830

### Property Highlights

- Located in the heart of Oak Ridge
- Class A Office Building
- On-site Property Management
- Amenities include security services, vending area, lounge/cafe
- Ample parking
- Professional and Medical Tenants

### Property Description

10-story Class A Office Building located that is home to professional and medical Tenants. Beautifully maintained featuring state-of-the-art amenities including recently renovated elevators, landscaping, card access and security services, vending area and lounge/cafe.

On-site Property Management

Ample parking

11,886 square feet of medical/office space- third floor

1,800 square feet - fourth floor Suite 404

Landlord will consider sub-dividing the space

\$18.00 PSF Modified Gross

Tenant pays janitorial services

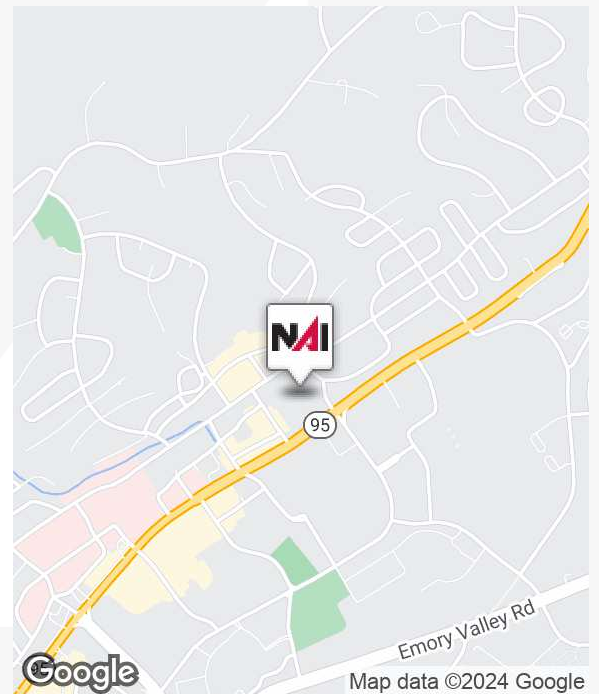

For more information

**Michelle Gibbs**

O: 865 531 6400  
mgibbs@koellamoore.com

**Roger M. Moore, Jr, SIOR**

O: 865 531 6400  
rogermoore@koellamoore.com



255 N Peters Road, Suite 101  
Knoxville, TN 37923  
865 531 6400 tel  
[koellamoore.com](http://koellamoore.com)



For Lease - 800 Oak Ridge Tpke

# Property Description

1,800 - 11,886 SF | \$18.00 SF/yr



## PROPERTY DESCRIPTION

10-story Class A Office Building located that is home to professional and medical Tenants.

Beautifully maintained featuring state-of-the-art amenities including recently renovated elevators, landscaping, card access and security services, vending area and lounge/cafe.

On-site Property Management

Ample parking

11,886 square feet of medical/office space- third floor

1,800 square feet - fourth floor Suite 404

Landlord will consider sub-dividing the space

\$18.00 PSF Modified Gross

Tenant pays janitorial services

## LOCATION DESCRIPTION

Professional Office located in the heart of Oak Ridge, TN.

Located one block from Methodist Medical Center

Considered the most "visible" building in Oak Ridge.



For Lease - 800 Oak Ridge Tpke

# Additional Photos

1,800 - 11,886 SF | \$18.00 SF/yr

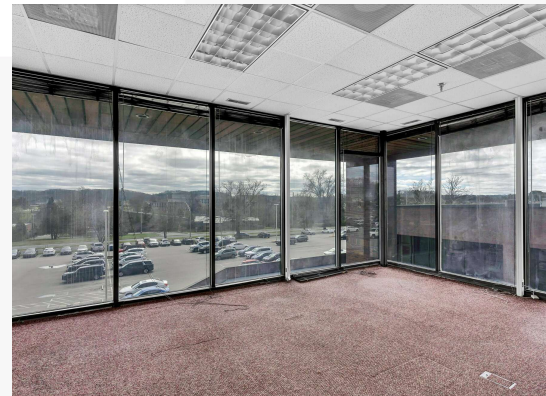
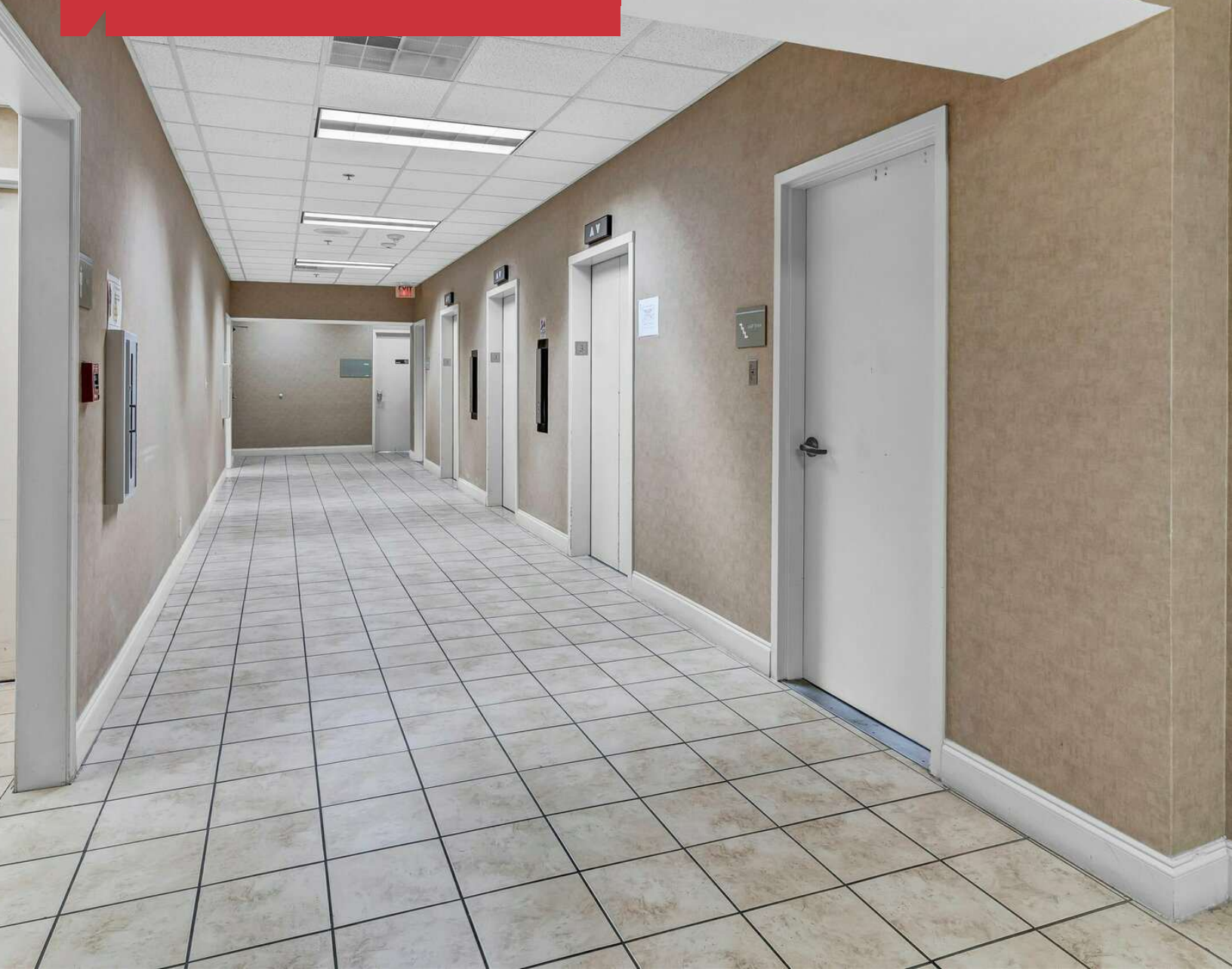



For Lease - 800 Oak Ridge Tpke

# Additional Photos

1,800 - 11,886 SF | \$18.00 SF/yr

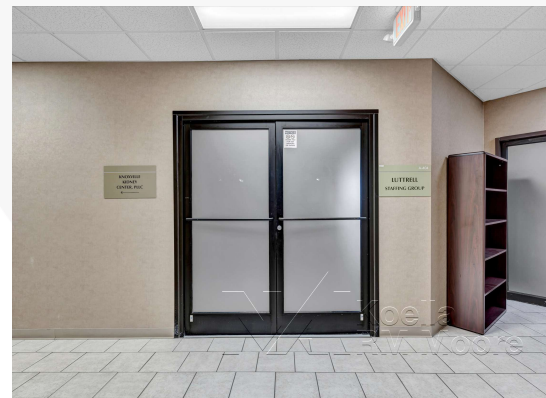



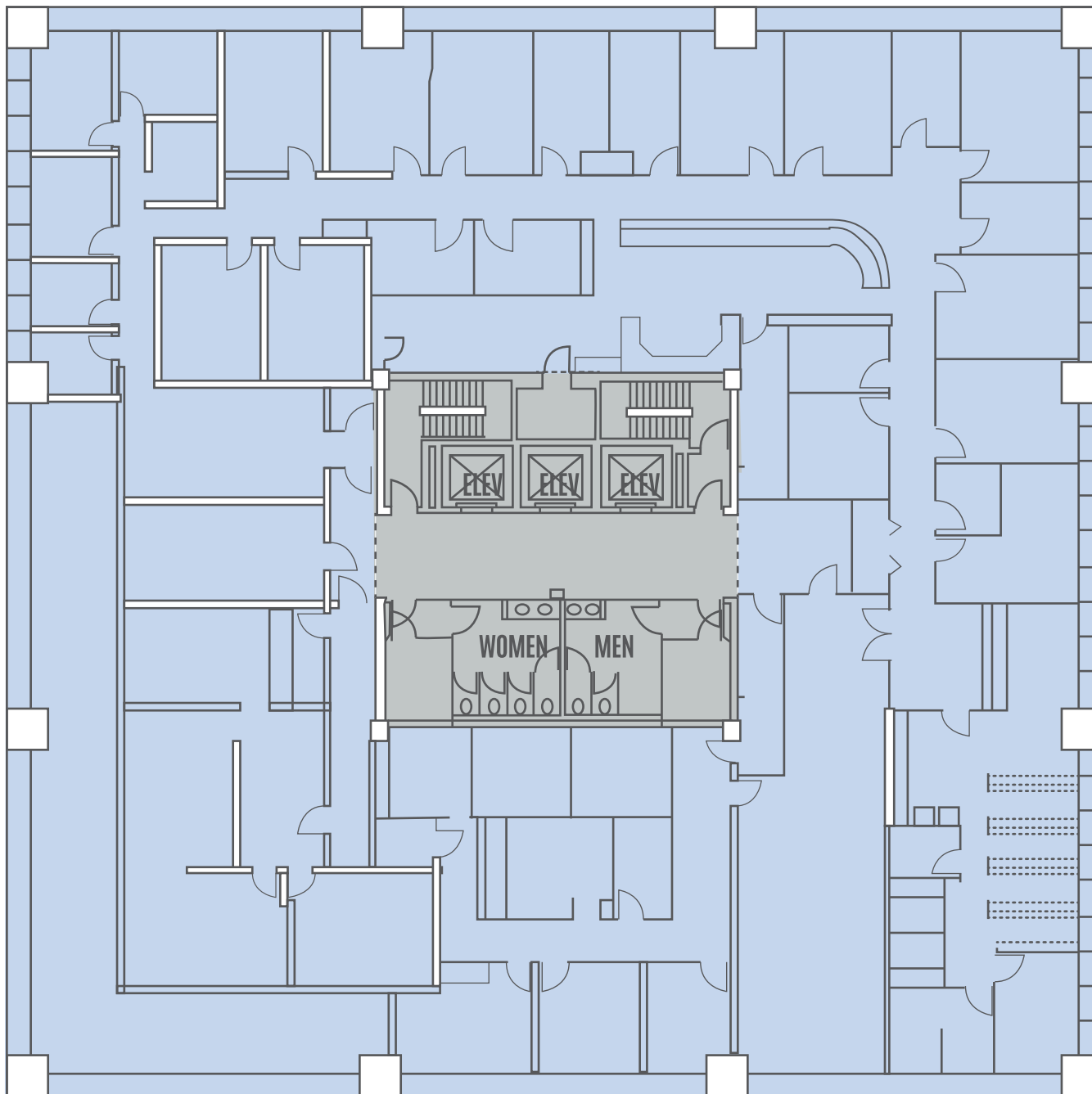

# JACKSON P L A Z A

📍 800 Oak Ridge Turnpike, Oak Ridge, TN 37830

## FLOOR #3 BUILDING A 11,886 sq. ft.

- AVAILABLE SPACE
- EXPANDABLE SPACE
- UNAVAILABLE SPACE



**Courtney Trew**  
Property Manager

📞 865-481-7149 | 📱 865-306-9674

📍 800 Oak Ridge Turnpike, Suite A-201, Oak Ridge, TN 37830

✉️ [courtney.trew@bandbprop.com](mailto:courtney.trew@bandbprop.com) | 🌐 [www.bandbprop.com](http://www.bandbprop.com)

**MEDICAL | GENERAL OFFICE | CUSTOM**

For Lease - 800 Oak Ridge Tpke

# Location Maps

1,800 - 11,886 SF | \$18.00 SF/yr

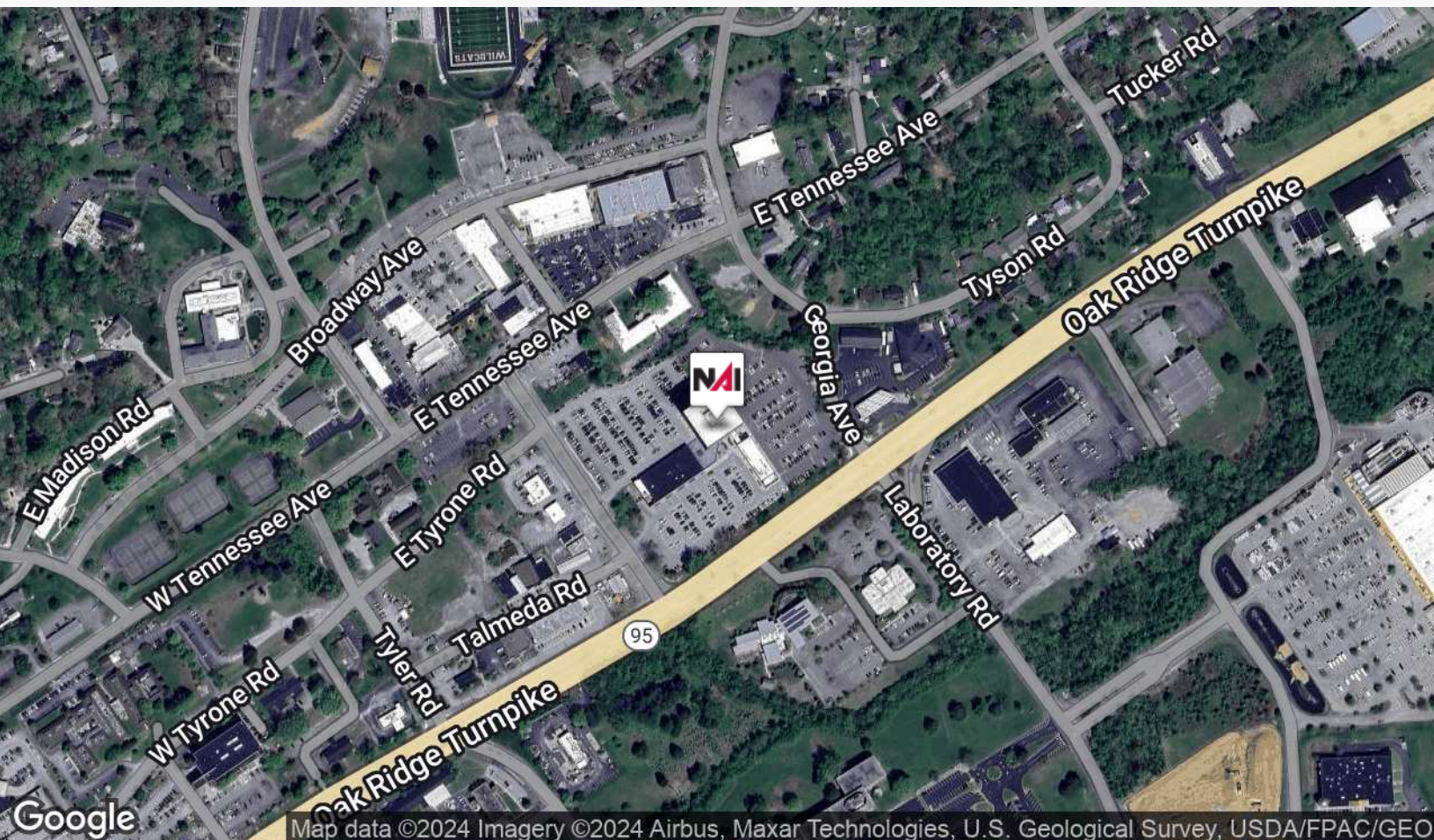
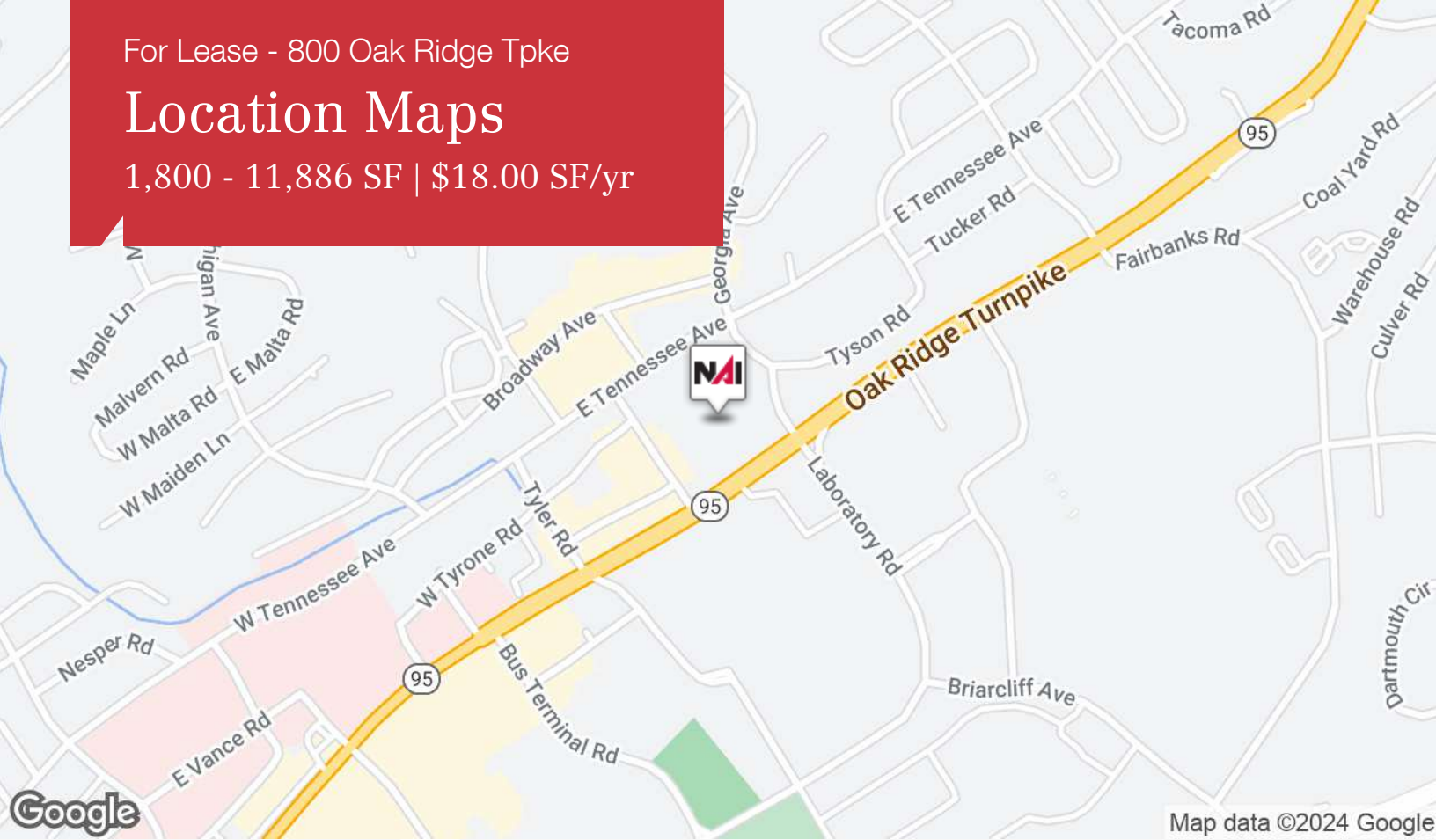



For Lease - 800 Oak Ridge Tpke

# Aerial Map

1,800 - 11,886 SF | \$18.00 SF/yr

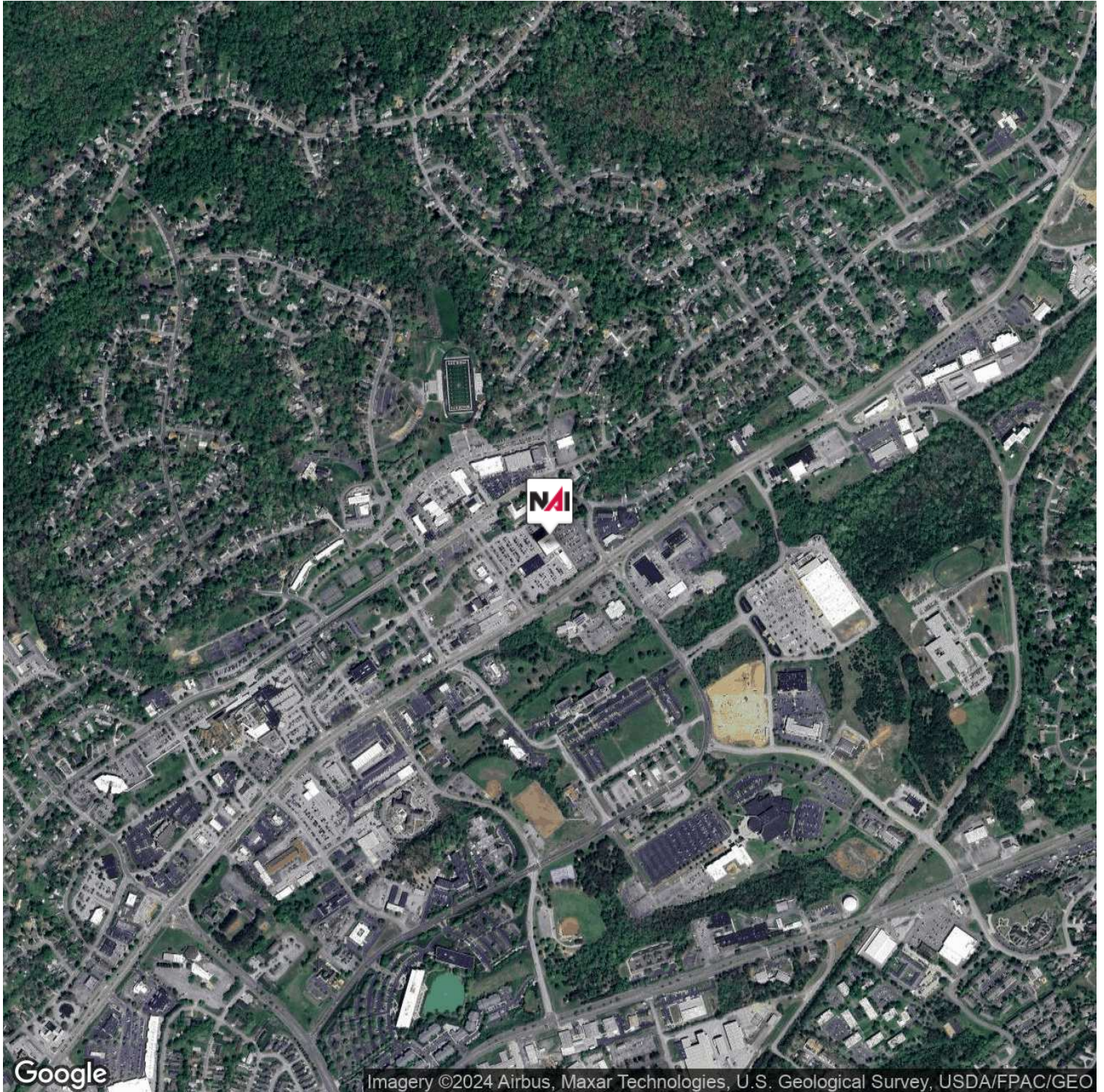



For Lease - 800 Oak Ridge Tpke

# Demographics Map & Report

1,800 - 11,886 SF | \$18.00 SF/yr

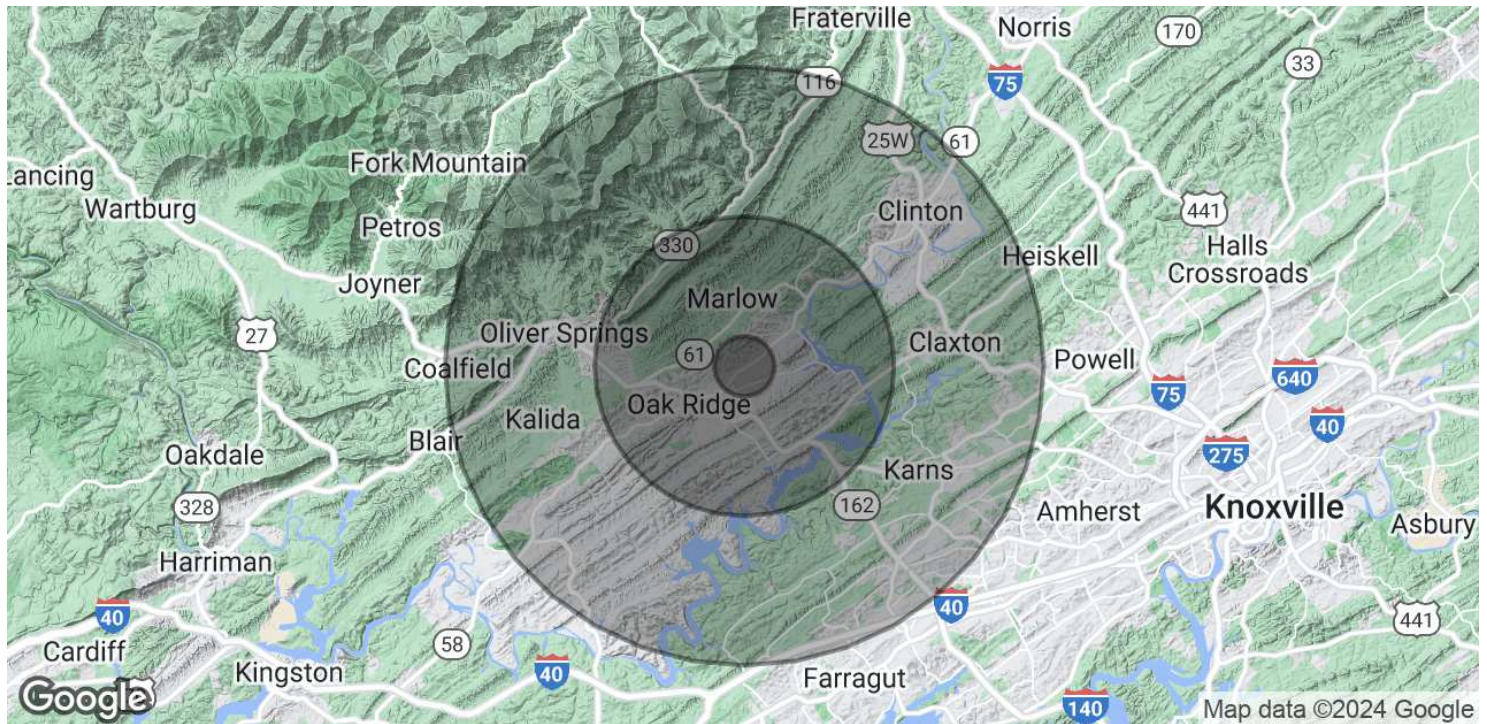

## POPULATION

	1 MILE	5 MILES	10 MILES
Total Population	4,447	36,406	120,011
Average Age	41.6	40.3	41.2
Average Age (Male)	40.3	38.7	39.7
Average Age (Female)	43.7	42.5	42.7

## HOUSEHOLDS & INCOME

	1 MILE	5 MILES	10 MILES
Total Households	2,316	17,155	52,313
# of Persons per HH	1.9	2.1	2.3
Average HH Income	\$53,460	\$63,481	\$76,618
Average House Value	\$140,020	\$167,851	\$206,486

\* Demographic data derived from 2020 ACS - US Census



For Lease - 800 Oak Ridge Tpke

# Advisor Bio 1

1,800 - 11,886 SF | \$18.00 SF/yr



## MICHELLE GIBBS

Senior Advisor

mgibbs@koellamoore.com

Direct: 865.531.6400 | Cell: 865.228.4264

### PROFESSIONAL BACKGROUND

Michelle R. Gibbs serves as a Senior Advisor for NAI Koella | RM Moore, specializing in the sale and leasing of office and retail property in Knoxville, Tennessee. With over twelve years of industry experience, she brings her hometown charm and knowledge of the surrounding area to the table.

Prior to joining NAI Koella | RM Moore, Michelle worked for a property management company specializing in Knoxville office property. She received her affiliate broker license in 1992 and specialized in office leasing and property management. During this time, she managed and leased more than 1 million square feet of space in the Knoxville, Tellico Village and Cookeville areas of Tennessee, which also included more than 200,000 square feet of retail space.

Throughout her time with R.M. Moore Real Estate, Michelle was consistently recognized for being among the Top 100 Nationwide Sales Leaders of Sperry Van Ness. She also consistently achieved a Diamond Volume Award for exceeding \$5 million in transaction volume per year.

In 2005, Michelle managed the development of Phase II of the Jackson Plaza shopping center located in Cookeville, for a total expansion of 80,000 square feet. She worked with potential tenants, the City of Cookeville, the Chamber of Commerce and contractors in the completion of this project.

NAI Koella | RM Moore  
255 N Peters Road, Suite 101  
Knoxville, TN 37923  
865.531.6400



For Lease - 800 Oak Ridge Tpke

## Advisor Bio 2

1,800 - 11,886 SF | \$18.00 SF/yr



### ROGER M. MOORE, JR., SIOR

#### President

rogermoore@koellamoore.com

Direct: 865.531.6400 | Cell: 865.755.8774

### PROFESSIONAL BACKGROUND

Roger Moore, Jr. is a Principal Broker and serves as President of NAI Koella | RM Moore. With more than 25 years as a real estate agent and broker, Moore has amassed an impressive amount of experience in the sales and leasing of commercial properties.

Roger began his career in the industry in 1980 selling real estate for his father, who, at the time, had the largest real estate company in the state of Tennessee. In 1995, following in his father's footsteps, Roger carried on a family tradition when he opened R.M. Moore Real Estate Company as a full-service firm and focused solely on commercial real estate. R.M. Moore Real Estate was named on the INC 5000 list of the fastest growing companies in 2007 and 2008 and in February of 2007 was recognized in the Top 101 in Commercial Real Estate by Business TN Magazine. Roger was also affiliated with Sperry Van Ness (SVN), where his transactions consistently ranked him in the Top 20 of SVN Advisors and in the SVN Partner's Circle for achieving highest total volumes amongst 900+ Advisors. In 2017, Roger combined business with that of Maribel Koella of NAI Knoxville to form the largest commercial real estate group in East Tennessee, now known as NAI Koella | RM Moore.

Roger takes a very active role in the everyday functioning of the company. Not only does he assist in managing the firm and its many employees, but he also specializes in providing commercial property, tenant acquisition, and property management services through offices in both Knoxville and Sevierville, Tennessee.

### EDUCATION

University of Tennessee

### MEMBERSHIPS

Professional Designations:

Society of Industrial and Office Realtor (SIOR)

2018 CCIM Broker of the Year Award

Previously Licensed Real Estate Broker in both Kentucky and North Carolina

Current and Past Affiliations:

#### NAI Koella | RM Moore

255 N Peters Road, Suite 101  
Knoxville, TN 37923  
865.531.6400