

21,650 TWO STORY HOTEL W/ 52 ROOMS | HOSPITALITY OFFERING FOR SALE

1288 WEST SOUTH BLVD.



## OFFERING SUMMARY

Sale Price:	\$1,750,000
Building Size:	21,650 SF
Number of Units:	52
Lot Size:	1.38 Acres
Price / SF:	\$80.83
Year Built:	1960

## PROPERTY OVERVIEW

1288 W. South Blvd. is a 2-story hotel approximately 21,650 SF with 52 rooms. NEW 2 flat RCC roofs, 80% new AC, ALL remodeled. Nice flooring, fixtures, and furniture throughout. For more information or to schedule your showing contact Ed Fleming at 334-652-2121.

## PROPERTY HIGHLIGHTS

- NEW Flat RCC Roofing
- 80% NEW AC
- ALL Remodeled

## DEMOGRAPHICS

	1 MILE	5 MILES	10 MILES
Total Households	1,059	29,799	85,960
Total Population	1,984	61,130	181,245
Average HH Income	\$21,524	\$44,395	\$52,642

**ED FLEMING**  
defleming7@gmail.com  
334.652.2121

**THE RIGHT PLACE.  
THE RIGHT SPACE.**

\*All information is from sources deemed reliable, but no warranty is made as to the accuracy thereof and same is submitted subject to errors, omissions, change of price, or other conditions, such as prior sales or withdrawal without notice by Hodges Commercial Real Estate, Inc. or the Owner.

1288 W. SOUTH BLVD. - 21,650 TWO STORY HOTEL W/ 52 ROOMS | HOSPITALITY OFFERING FOR SALE

# PHOTOS



**Hodges**  
Commercial Real Estate

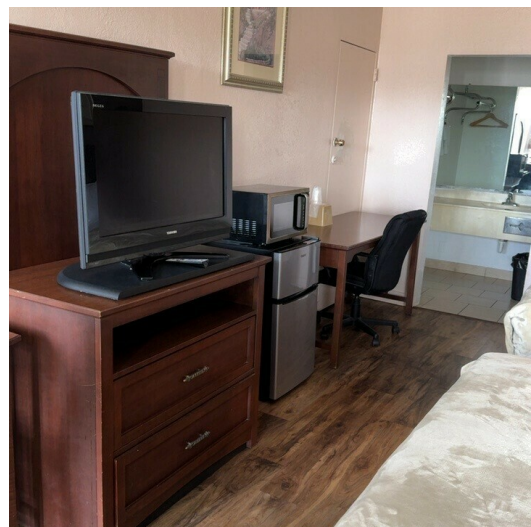
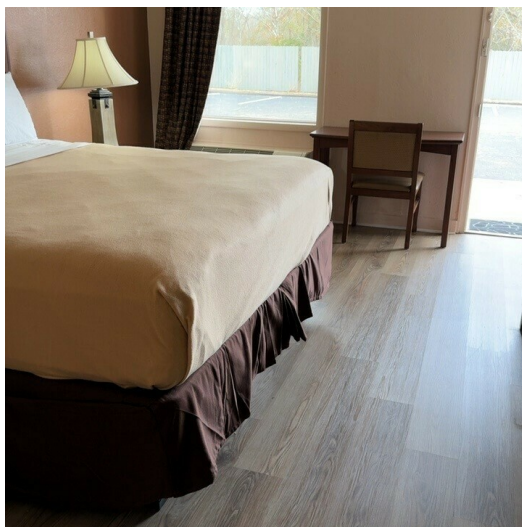
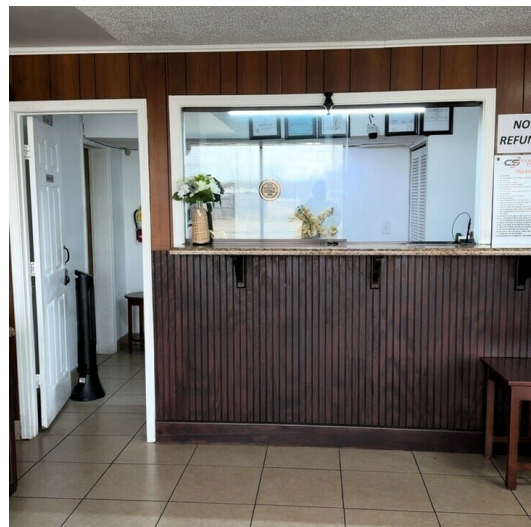
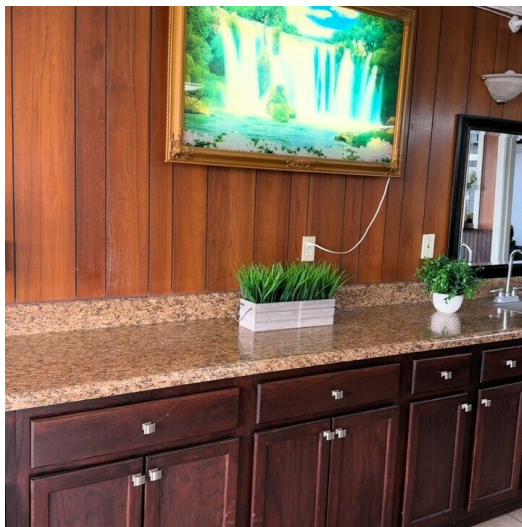

**ED FLEMING**  
defleming7@gmail.com  
334.652.2121

**THE RIGHT PLACE.  
THE RIGHT SPACE.**

\*All information is from sources deemed reliable, but no warranty is made as to the accuracy thereof and same is submitted subject to errors, omissions, change of price, or other conditions, such as prior sales or withdrawal without notice by Hodges Commercial Real Estate, Inc. or the Owner.

# TRAFFIC DATA

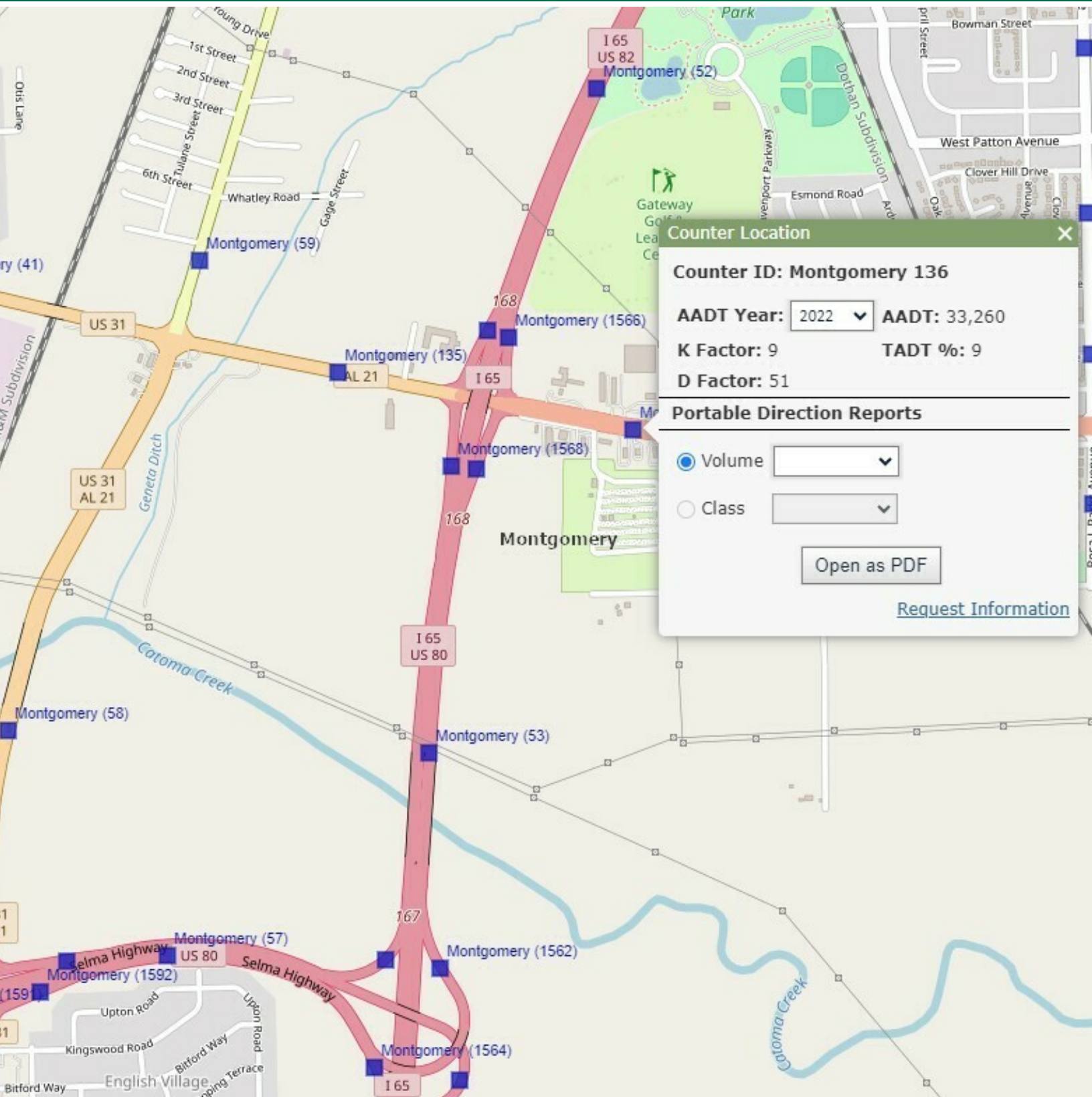

**ED FLEMING**  
defleming7@gmail.com  
334.652.2121

**THE RIGHT PLACE.  
THE RIGHT SPACE.**

# RETAILER MAP

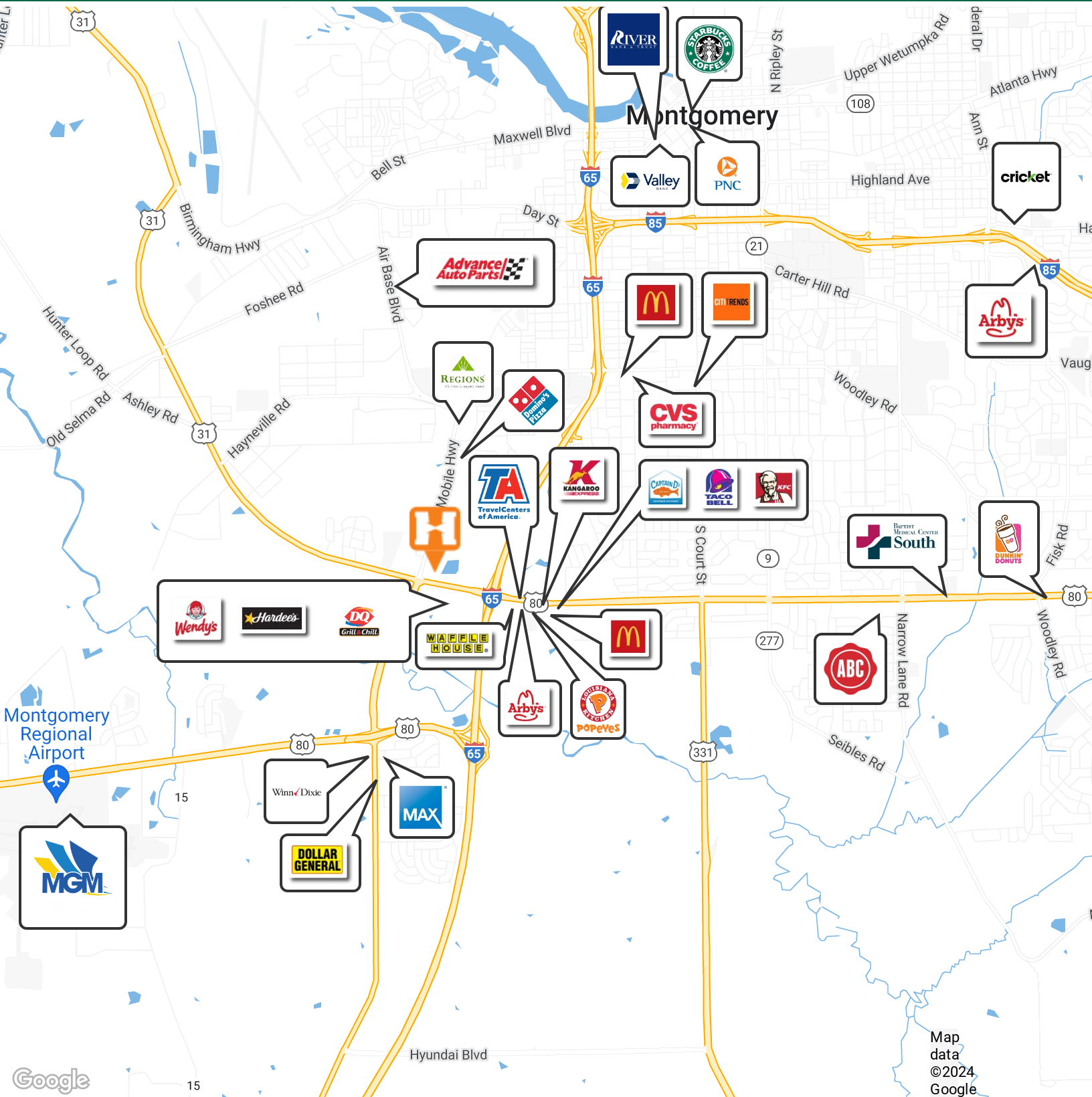

**ED FLEMING**  
defleming7@gmail.com  
334.652.2121

**THE RIGHT PLACE.  
THE RIGHT SPACE.**

1288 W. SOUTH BLVD. - 21,650 TWO STORY HOTEL W/ 52 ROOMS | HOSPITALITY OFFERING FOR SALE

# AERIAL MAP

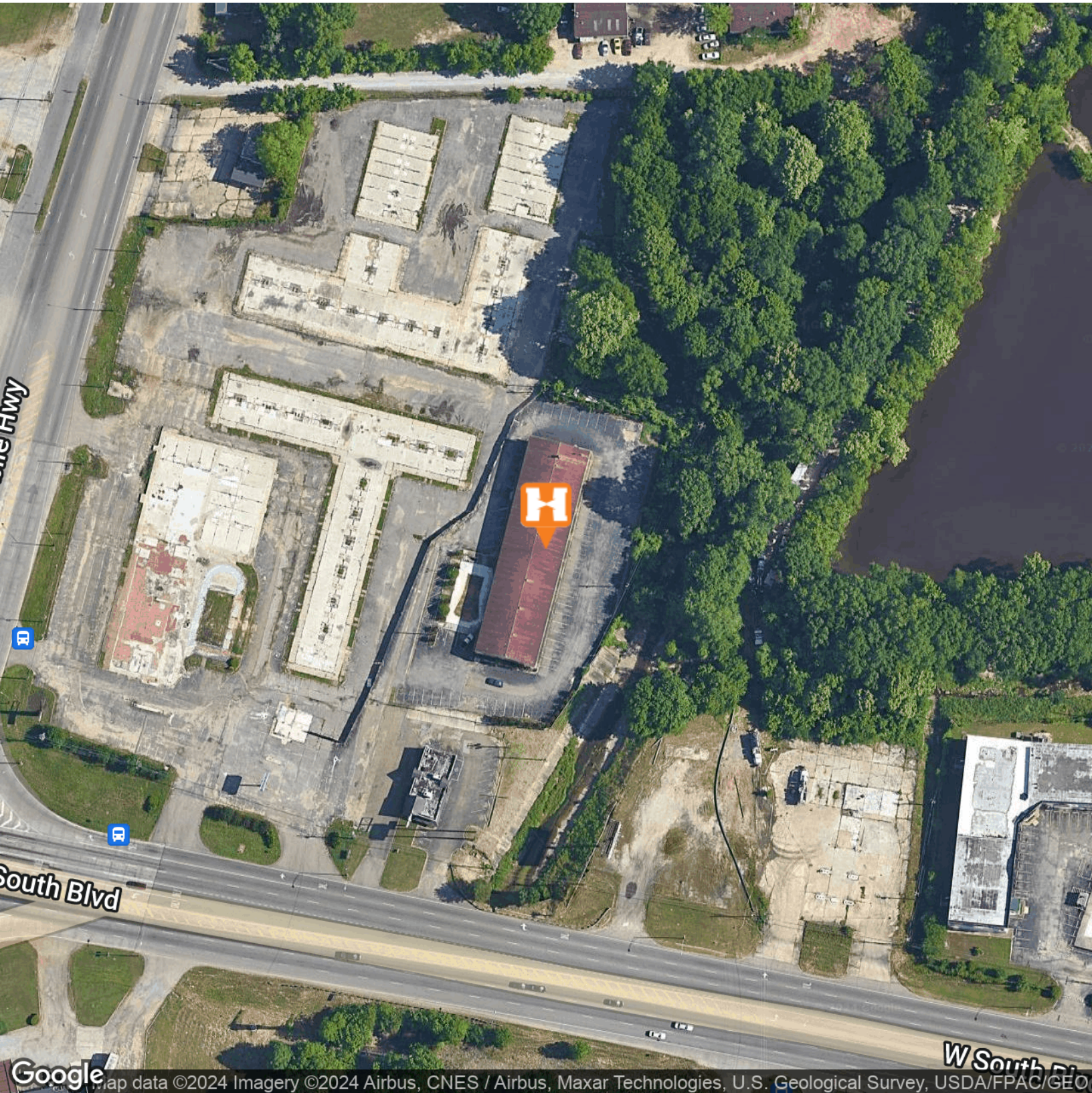

**ED FLEMING**  
defleming7@gmail.com  
334.652.2121

**THE RIGHT PLACE.  
THE RIGHT SPACE.**

\*All information is from sources deemed reliable, but no warranty is made as to the accuracy thereof and same is submitted subject to errors, omissions, change of price, or other conditions, such as prior sales or withdrawal without notice by Hodges Commercial Real Estate, Inc. or the Owner.

1288 W. SOUTH BLVD. - 21,650 TWO STORY HOTEL W/ 52 ROOMS | HOSPITALITY OFFERING FOR SALE

# LOCATION MAP

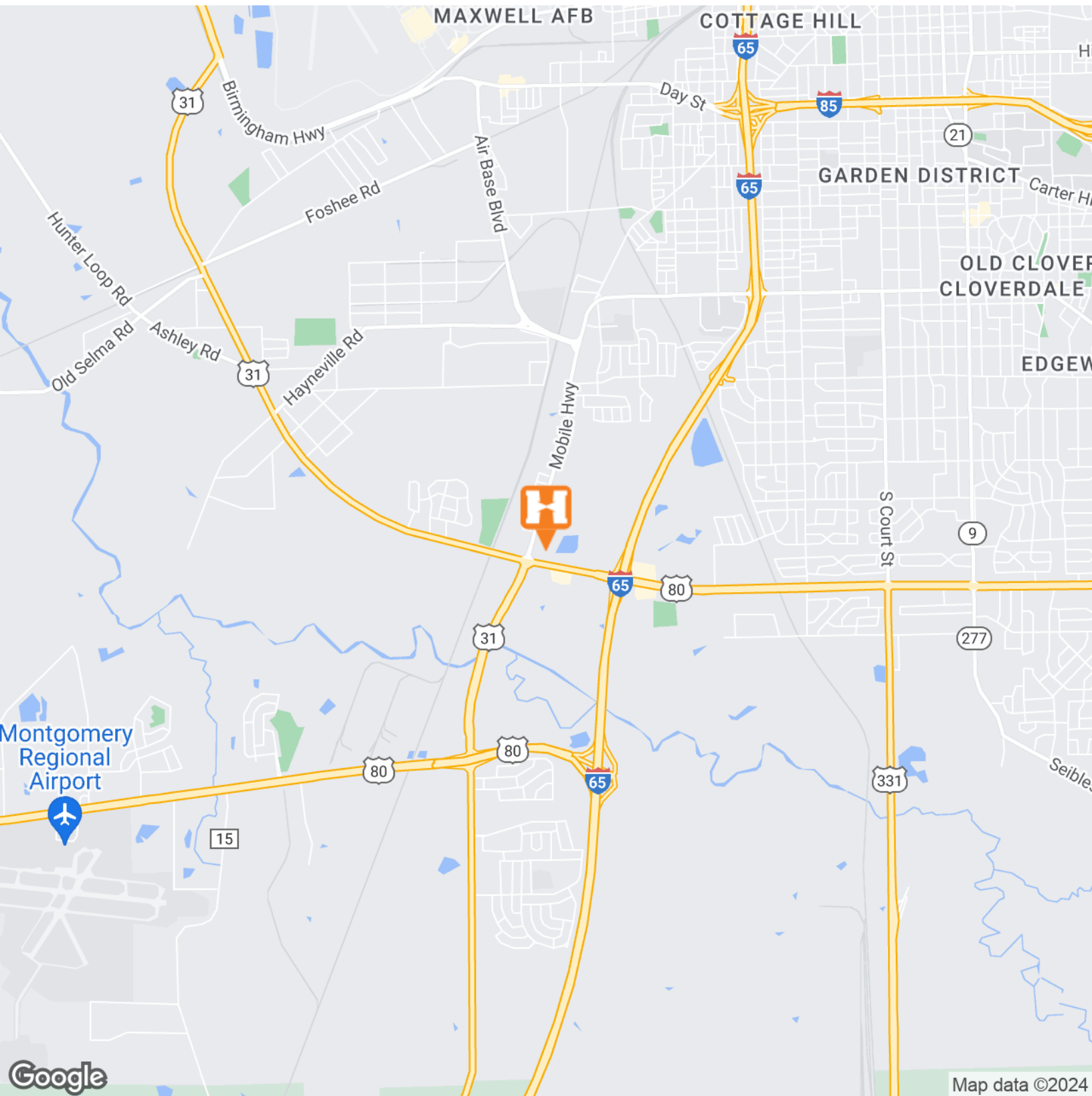

**ED FLEMING**  
defleming7@gmail.com  
334.652.2121

**THE RIGHT PLACE.  
THE RIGHT SPACE.**

\*All information is from sources deemed reliable, but no warranty is made as to the accuracy thereof and same is submitted subject to errors, omissions, change of price, or other conditions, such as prior sales or withdrawal without notice by Hodges Commercial Real Estate, Inc. or the Owner.

## DEMOGRAPHICS MAP &amp; REPORT

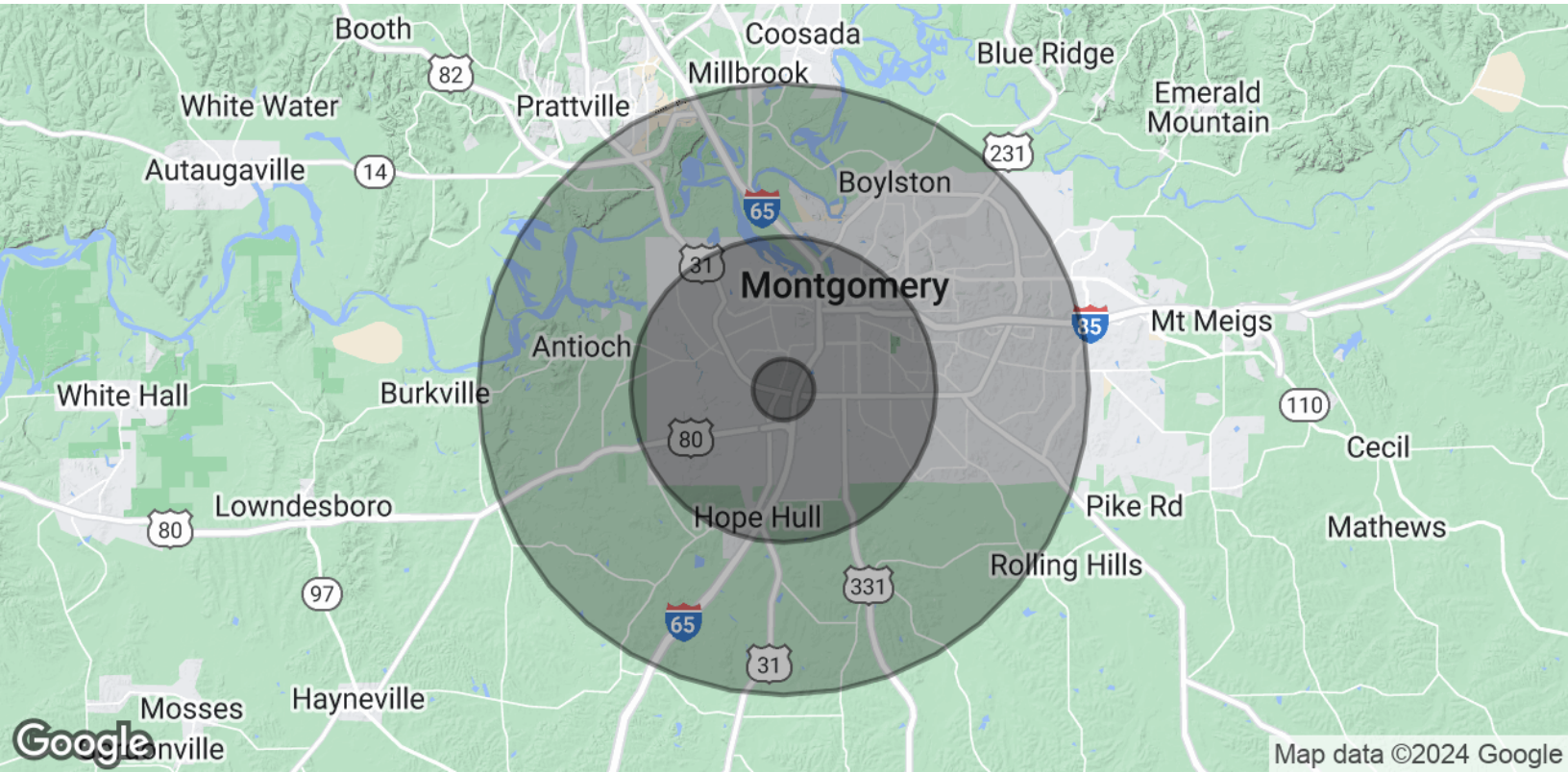

## POPULATION

	1 MILE	5 MILES	10 MILES
Total Population	1,984	61,130	181,245
Average Age	42.3	38.6	37.4
Average Age (Male)	34.0	34.3	34.2
Average Age (Female)	43.7	41.9	39.7

## HOUSEHOLDS &amp; INCOME

	1 MILE	5 MILES	10 MILES
Total Households	1,059	29,799	85,960
# of Persons per HH	1.9	2.1	2.1
Average HH Income	\$21,524	\$44,395	\$52,642
Average House Value	\$97,575	\$103,073	\$113,519

2020 American Community Survey (ACS)