

Boundary Topographical Survey
&
Coastal Construction Control Line Location

LEGAL DESCRIPTION:
Lots 1 and 2 and Lot 3, except the southerly 50 thereof as measured along North Atlantic Avenue, Block 2, Ortona North Addition Number 1, as per map recorded in Map Book 9, page 144 of the Public Records of Volusia County, Florida.

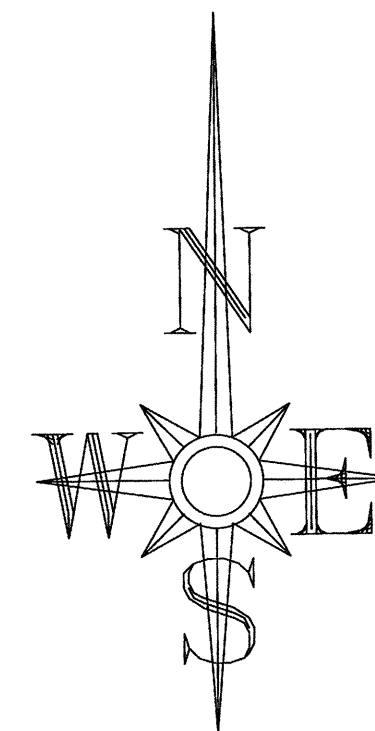

0 15 30 45 60
SCALE : 1" = 30'

GENERAL LEGEND:

A/C Air conditioning pad
A/U Aerial utilities
ACLRR Atlantic Coastline Railroad
CALC Calculation
CB Catch basin
CL Centerline
Cleanout
CM Concrete monument
CONC Concrete
Cable riser
Cable TV service
Delta
Degree
DESC Description
Doc Document
E(LY) East(ery)
Electric meter
EMT Electrical metal tubing
FD Found
FLD Field
FPC Florida Power Corporation
FPLS Florida Professional Land Surveyor
Fire Hydrant
Gas Meter
Guy Anchor
Electric Service
IP Iron pipe
L Arc length
LB Licensed business
Mailbox
N(LY) North(ery)
RLS Registered land surveyor
NAVD North American Vertical Datum
NGVD National Geodetic Vertical Datum
R/W Right of Way
PC Point of curve
PCP Permanent control point
POB Point of beginning
POC Point of commencement
PT Point of tangent
R&C Rod and cap
REC Recovered
S(LY) South(ery)
Storm manhole
Sign
Telephone service
Radius
TYP Typical
Utility pole
Utility services
Well
W(LY) West(ery)
Water meter
Water valve
Light Pole

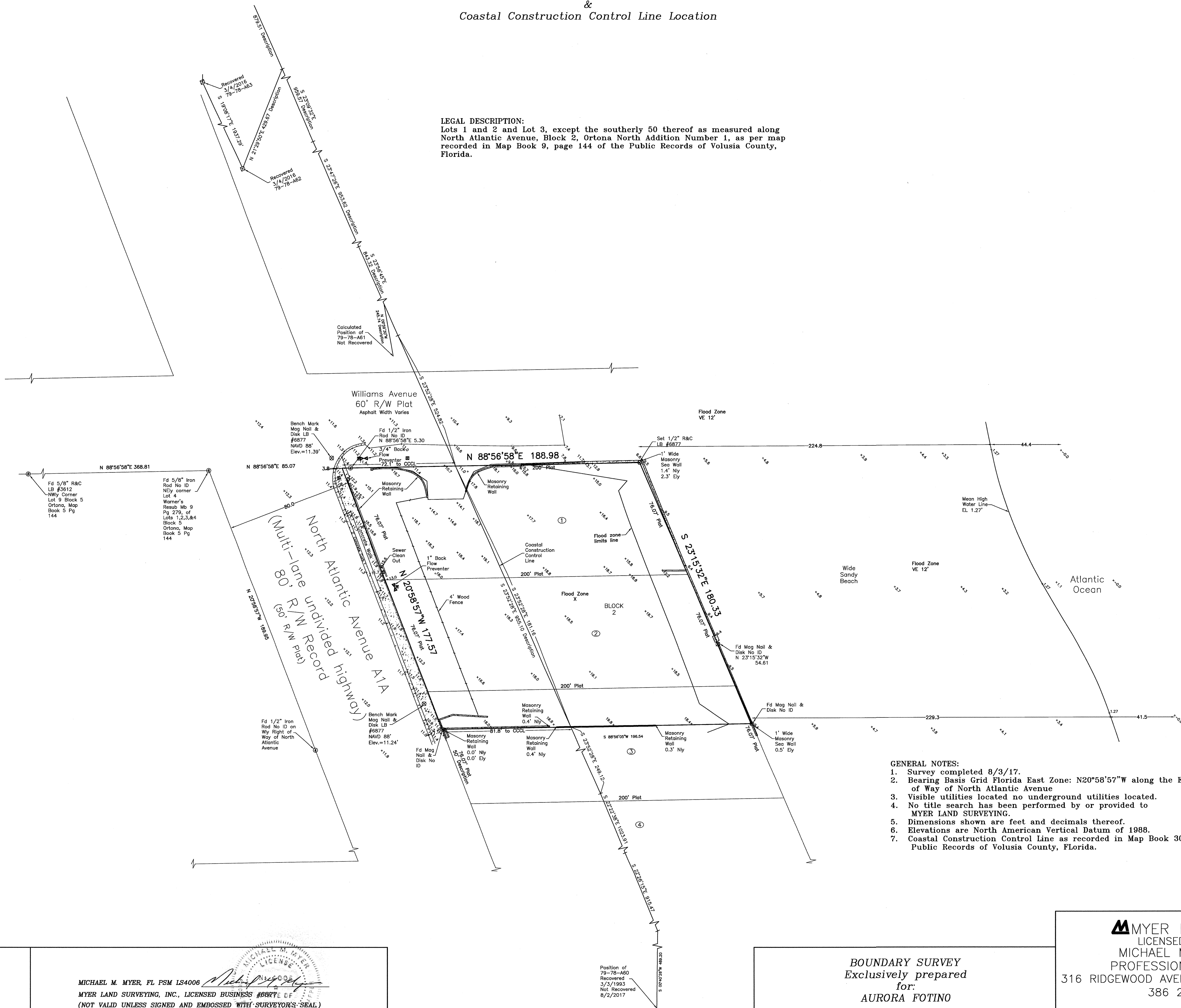

GENERAL NOTES:

- Survey completed 8/3/17.
- Bearing Basis Grid Florida East Zone: N20°58'57\"/>

JOB NO. 17260 Crd #16149
FB 321 @ 34-36
Elev. FB 318 @ 57

MICHAEL M. MYER, FL PSM LS4006
MYER LAND SURVEYING, INC., LICENSED BUSINESS #6877
(NOT VALID UNLESS SIGNED AND EMBOSSSED WITH SURVEYOR'S SEAL)

BOUNDARY SURVEY
Exclusively prepared
for:
AURORA FOTINO

MYER LAND SURVEYING, INC.
LICENSED BUSINESS #6877
MICHAEL M. MYER #LS 4006
PROFESSIONAL LAND SURVEYOR
316 RIDGEWOOD AVENUE HOLLY HILL, FLORIDA 32117
386 255-6304 Phone

DATE: 8/15/17 SCALE: 1\"/>