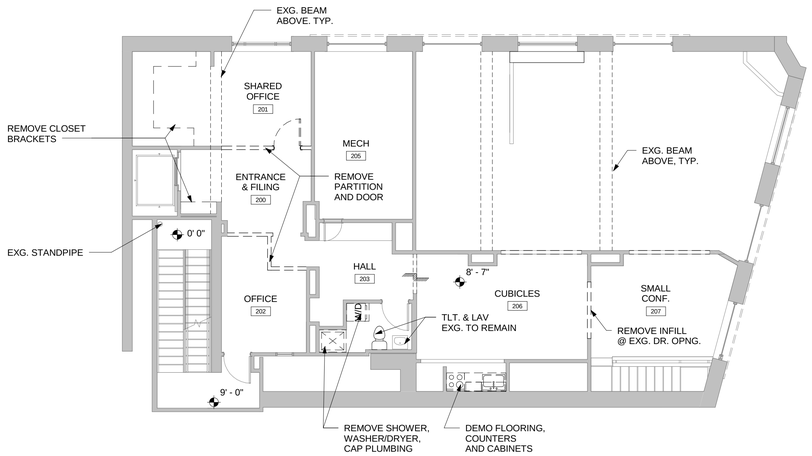

1 MEZZANINE DEMO

SCALE: 1/8" = 1'-0"

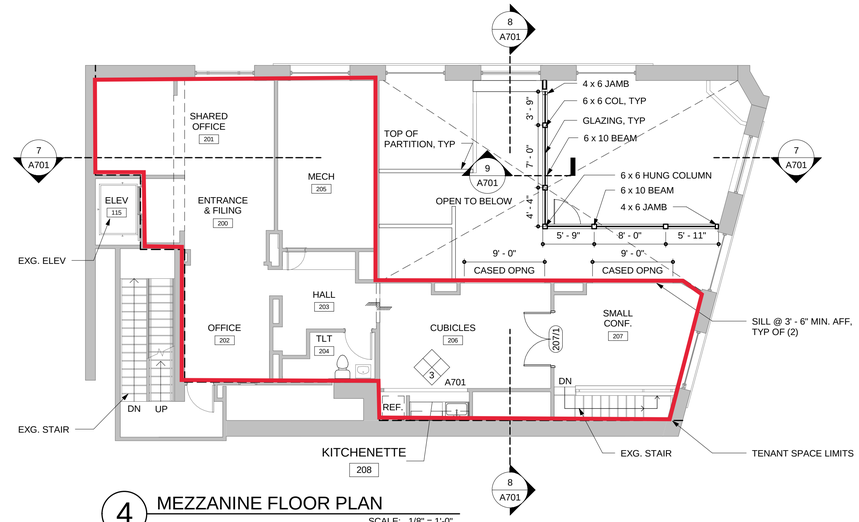

4 MEZZANINE FLOOR PLAN

SCALE: 1/8" = 1'-0"

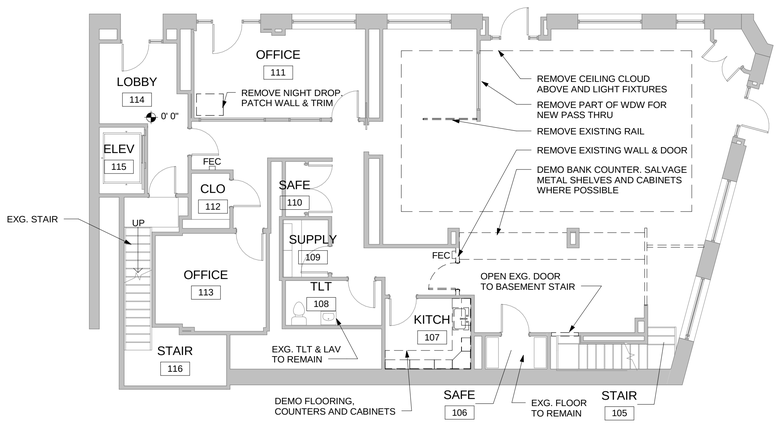

2 FIRST FLOOR DEMOLITION PLAN

SCALE: 1/8" = 1'-0"

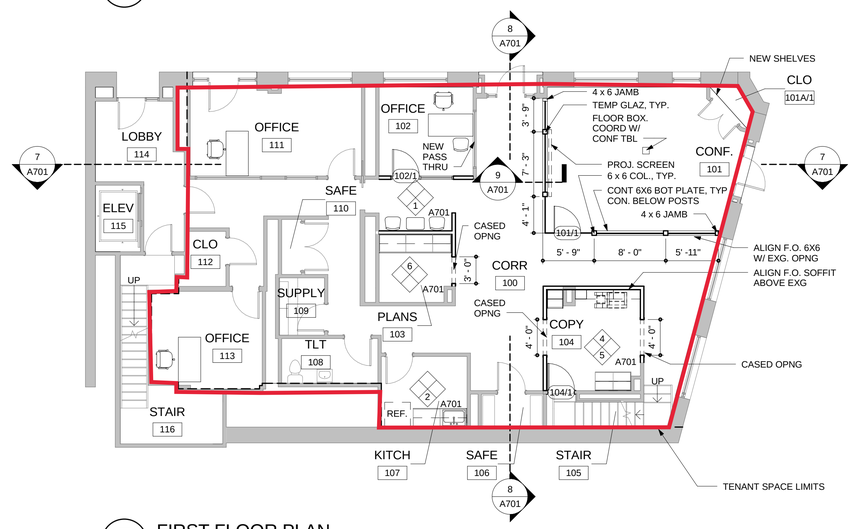

5 FIRST FLOOR PLAN

SCALE: 1/8" = 1'-0"

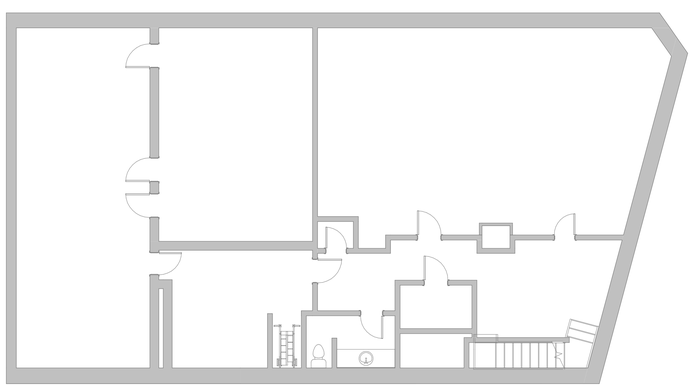

3 BASEMENT DEMO

SCALE: 1/8" = 1'-0"

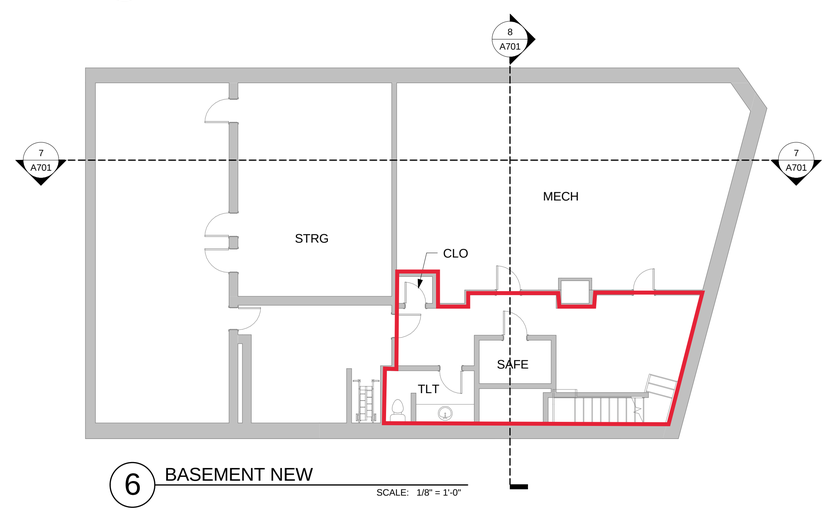

6 BASEMENT NEW

SCALE: 1/8" = 1'-0"

GENERAL DEMOLITION NOTES

1) THE OWNER WILL REMOVE ALL FURNITURE AND EQUIPMENT PRIOR TO COMMENCEMENT OF DEMOLITION ACTIVITY
2) ALL KNOWN HAZARDOUS MATERIALS WILL BE REMOVED BY THE OWNER PRIOR TO COMMENCEMENT OF DEMOLITION ACTIVITY. SEE SPECIFICATION PROCEDURE FOR HAZARDOUS MATERIALS ENCOUNTERED DURING DEMOLITION.
3) FIELD VERIFY ALL EXISTING CONDITIONS.
4) EXISING WORK TO REMAIN SHALL BE POTECTED FROM DEMOLITION OPERATIONS.
5) COORDINATE EXTENT OF DEMOLITION REQUIRED WITH NEW WORK.
6) CONTRACTOR TO PROVIDE TEMPORARY BRACING AND SHORING AS REQUIRED TO ACCOMPLISH DEMOLITION ACTIVITIES AND MAINTAIN STRUCTURAL STABILITY UNTIL NEW WORK IS INSTALLED.
7) CEILING DEMOLITION WHERE NOTED INCLUDES ALL ASSOCIATED FASTENERS, WIRE, AND NETTING. ACOUSTICAL TILE ADHERED TO, OR INSTALLED ON METAL SPLINES OVER PLASTER/GWB IS CONSIDERED ONE SYSTEM.
8) UNLESS OTHERWISE INDICATED, INFILL, PATCH, AND REPAIR SURFACES AT DEMOLISHED ITEMS TO MATCH ADJACENT UNDAMAGED SURFACES.
9) REMOVE CHASES NOT REQUIRED FOR MEP AND STRUCTURAL. COORD. W/ W.T.

FINISH DEMOLITION NOTES

1) REMOVE ALL EXG. FLOOR FINISHES, U.O.N.
2)REMOVE ALLL EXG. ACT CEILINGS, INCL. GRID HANGERS , FASTENERS, AND ACCESSORIES.
3) REMOVE TRIM ONLY AS REQUIRED
4) REMOVE ALL EXG. WINDOW DRAPES

NEW CONSTRUCTION NOTES

1. DIMENSIONS ARE FROM FACE OF MASONRY AND FACE OF METAL STUD, UNLESS OTHERWISE NOTED.
2. SEE A100 FOR ROOF PLAN.
3. SEE A102 FOR MEZZANINE AND PLATFORM LEVEL PLANS
4. SEE A103 FOR REFLECTED CEILING PLAN.
5. SEE A104 FOR FINISH, FLOOR PATTERN, CASEWORK, VISUAL DISPLAY SURFACES, AND MISCELLANEOUS NOTES AND DIMENSIONS.
6. SEE A101 ENLARGED TOILET PLANS
7. SEE A501 FOR WALL TYPES AND DETAILS. CHASE WALLS SHALL MATCH ADJACENT CONSTRUCTION UNLESS OTHERWISE SHOWN BY WALL TYPE. CHASES HAVE WALL TYPES SHOWN AT REPRESENTATIVE LOCATIONS, AND WHERE CONSTRUCTION IS ATYPICAL.
8. SEE A501 FOR SIGN AND RAILING DETAILS.
9. SEE A104 FOR FINISH AND COLOR SCHEDULES.
10. SEE A601 FOR DOOR SCHEDULE DOOR AND FRAME TYPES AND DETAILS.
11. SEE A101 FOR INTERIOR ELEVATIONS, INCLUDING CASEWORK KEYS.

BECKER MORGAN GROUP

ARCHITECTURE ENGINEERING

Dover, DE
309 S Governors Ave
Dover, DE 19904
302.734.7950

Salisbury, MD
312 West Main St, Suite 300
Salisbury, MD 21801
410.546.9100

Wilmington, NC
3205 Randall Parkway, Suite 211
Wilmington, NC 28403
910.341.7600

www.beckermorgan.com

PROFESSIONAL CERTIFICATION:
I CERTIFY THAT THESE DOCUMENTS WERE PREPARED OR APPROVED BY ME, AND THAT I AM A DULY LICENSED ARCHITECT UNDER THE LAWS OF THE STATE OF MARYLAND.

LICENSE NUMBER: 5132-A

EXPIRATION DATE: 3/9/2015

PROJECT TITLE

WHITING TURNER OFFICES

100 W. MAIN ST., #1
SALISBURY, MD 21801

SHEET TITLE

FLOOR PLANS, DEMOLITION PLANS, AND SECTIONS

8' 4' 0' 8'

SCALE : 1/8" = 1'-0"

ISSUE BLOCK

Mark	Date	Description

PROJECT NO:	2014018.00
DATE:	MARCH 14, 2014
SCALE:	As indicated
DRAWN BY: GMS	PROJ MGR: BDF

A101

COPYRIGHT © 2014

3/14/2014 1:44:38 PM C:\Users\gsakellis\Documents\2014018\0_gsakellis.rvt