

# RETAIL FOR LEASE

2008 N 12TH ST | BISMARCK, ND





## PROPERTY OVERVIEW

High traffic retail property with State Street visibility. This property has great signage opportunities. Est. NNN \$4.00 psf.

\*Lease application may be required.

\*\*Contact listing agent for showing instructions.

## PROPERTY HIGHLIGHTS

- Great visibility and high traffic
- Pylon sign and building signage opportunities
- Back employee entrance
- Open floor plan
- (1) private restroom
- Large store-front windows
- Front of building parking and large back parking lot
- Building co-tenant: Subway
- Taxes (2023): \$9,872.30

## OFFERING SUMMARY

Lease Rate SF/Yr:	\$17.00 (NNN)
Leave Rate Monthly:	\$2,337.50
Building Size:	3,447 SF
Available SF:	1,650 SF
Lot Size:	24,080 SF
Year Built:	1969
Zoning:	CG
PID#:	0160-028-255
Tenant Responsibility:	Real Estate Taxes, Building Insurance, Common Area Expenses, All Utilities, and Renter's Insurance.
Landlord Responsibility:	Structural integrity of the exterior walls, roof, & foundation



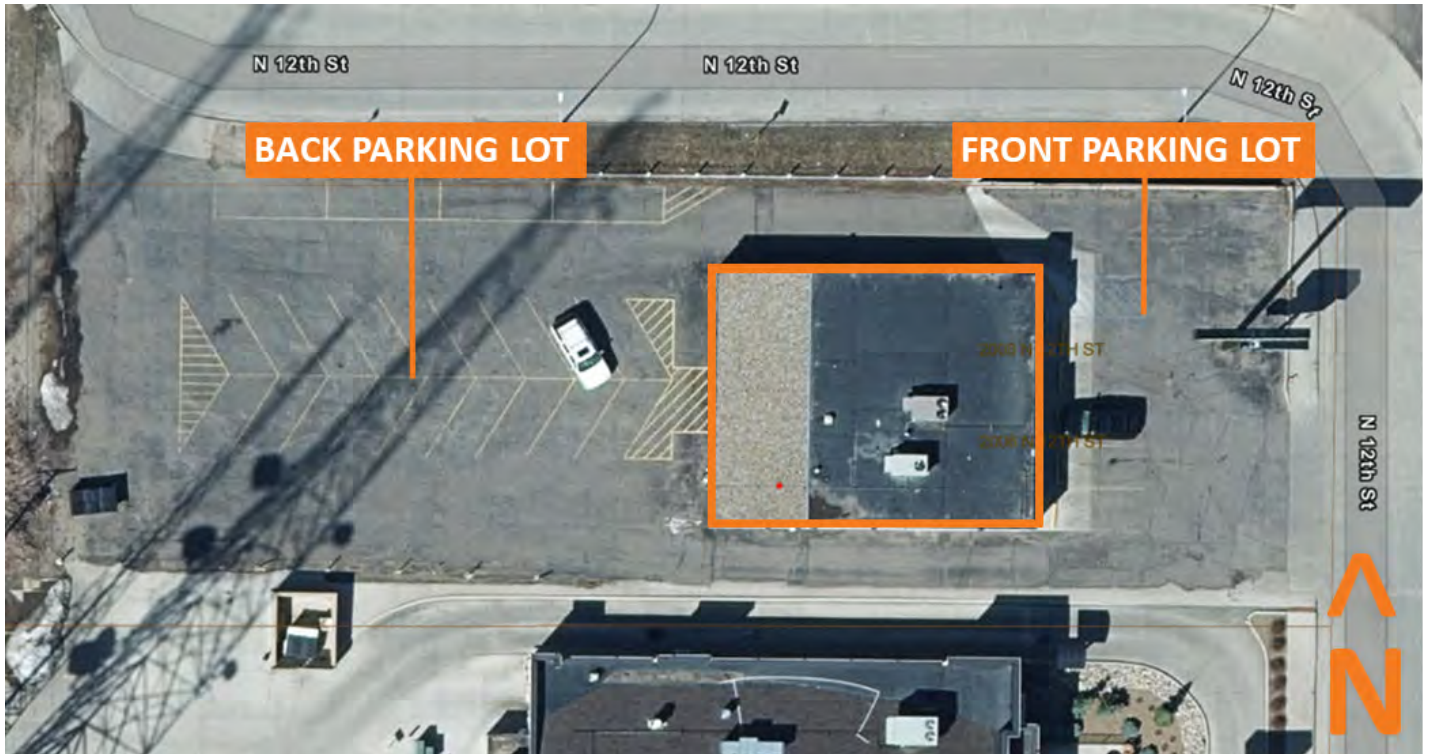

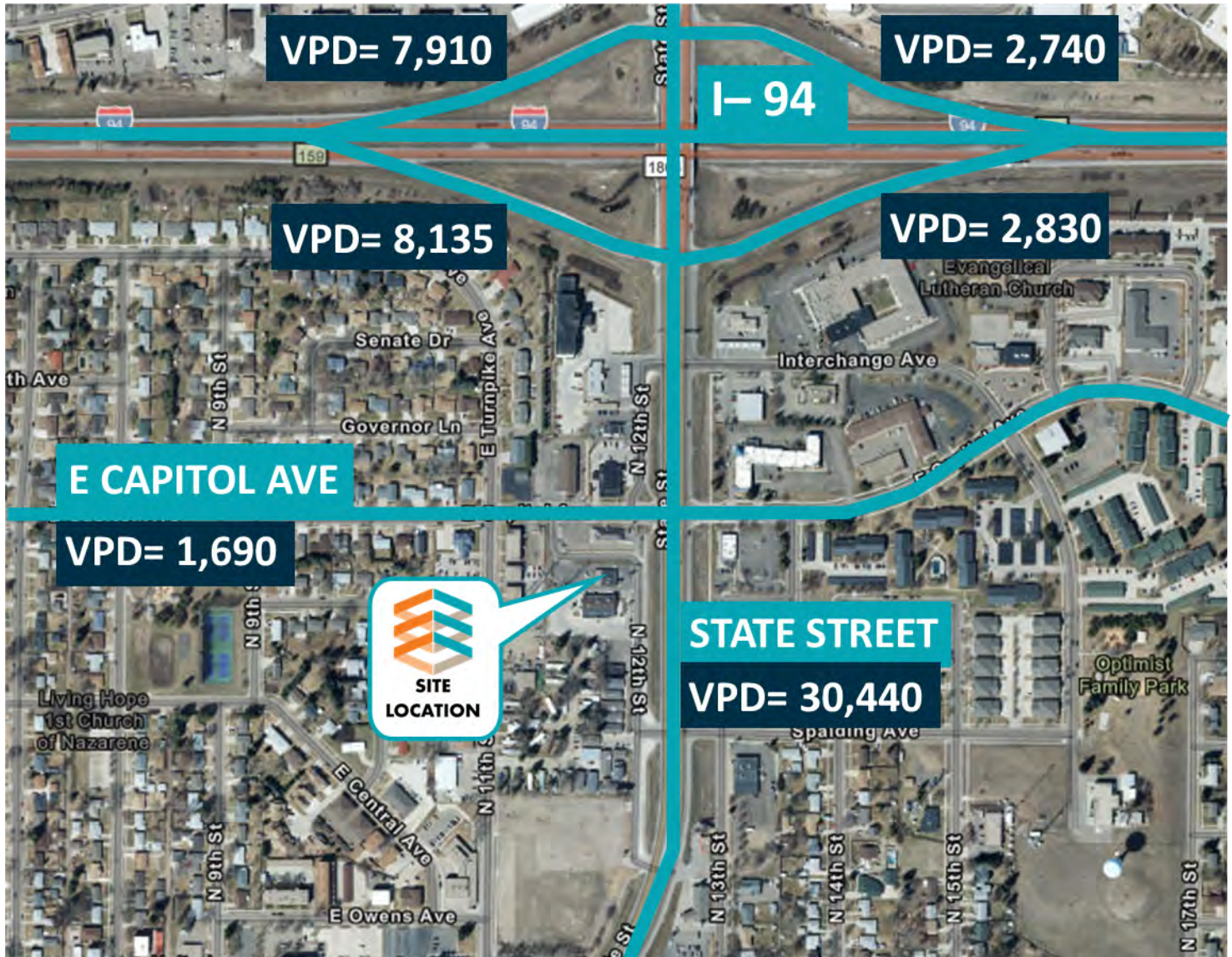



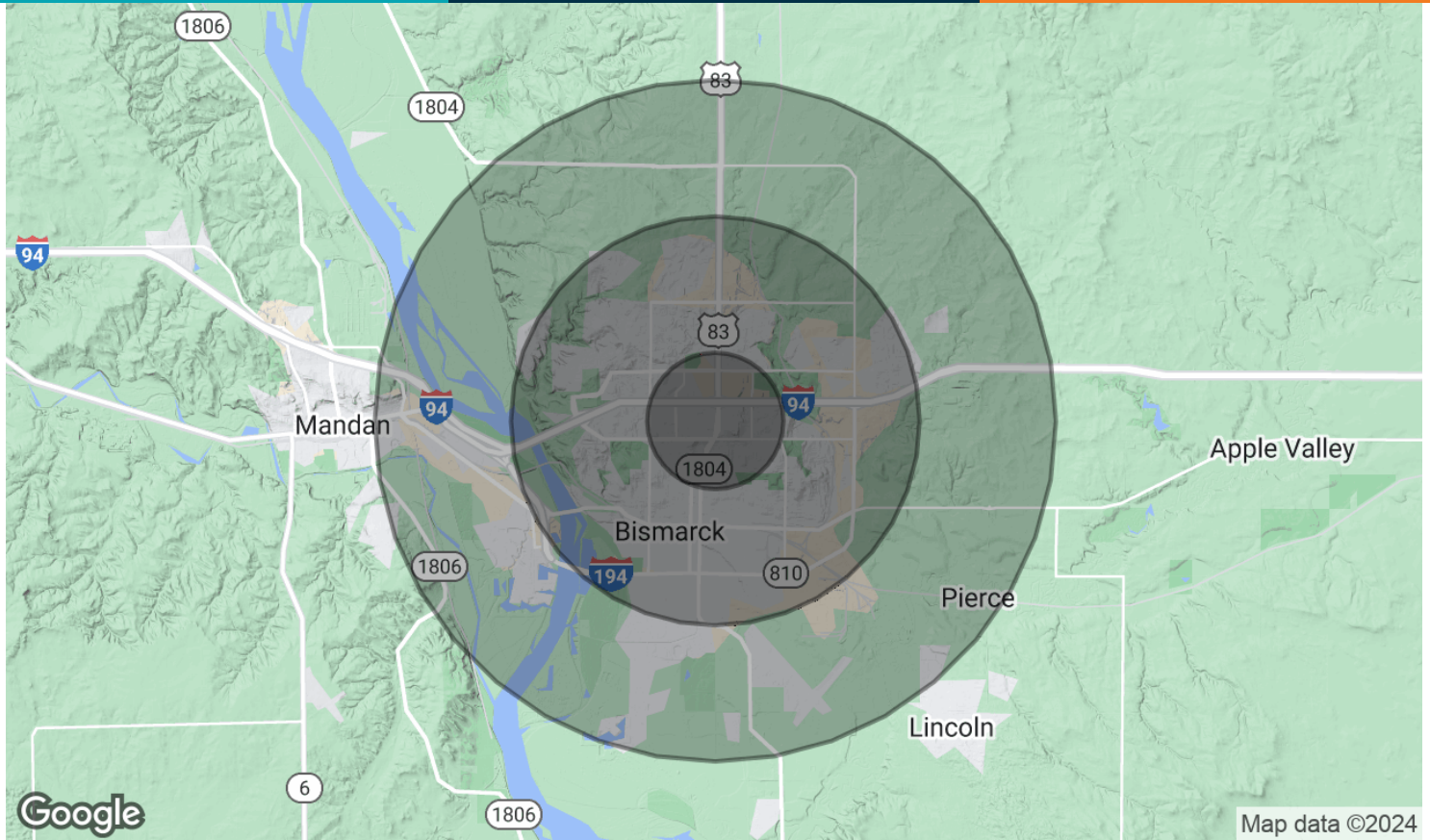

POPULATION	1 MILE	3 MILES	5 MILES
Total Population	12,406	64,220	84,795
Average Age	40.3	38.1	38.0
Average Age (Male)	36.4	35.4	35.7
Average Age (Female)	45.1	41.9	41.1

HOUSEHOLDS & INCOME	1 MILE	3 MILES	5 MILES
Total Households	5,917	29,116	37,345
# of Persons per HH	2.1	2.2	2.3
Average HH Income	\$55,045	\$56,661	\$62,697
Average House Value	\$152,674	\$138,031	\$147,864

\* Demographic data derived from 2020 ACS - US Census



# CRA

COMMERCIAL  
REAL ESTATE  
ADVISORS™

BUILDING RELATIONSHIPS.  
BUILDING THE COMMUNITY.™



## KRISTYN STECKLER, COMMERCIAL REALTOR®

Partner | Broker  
701.527.0138  
kristyn@thecragroup.com



## KYLE HOLWAGNER, CCIM, SIOR

Partner | Broker Associate  
701.400.5373  
kyle@thecragroup.com



@THECRAGROUP

Although information has been obtained from sources deemed reliable, neither Owner nor CRA makes any guarantees, warranties, or representations, express or implied, as to the completeness or accuracy as to the information contained herein. You should conduct a careful, independent investigation of the property and verify all information. Any reliance on this information is solely at your own risk. The Property may be withdrawn without notice. Neither Owner nor CRA accepts any liability for any loss or damage suffered by any party resulting from reliance on this information. Photos, logos, and other images herein are the property of their respective owners. Use of these images without the express written consent of the owner is prohibited.