

OFFICE BUILDING FOR SALE
APRIL 2024

725 S J ST | OFFICE BUILDING

725 S J ST.
PENSACOLA, FL

stirling





OFFERING SUMMARY

Sale Price:	\$1,100,000
Building Size:	5,628 SF
Lot Size:	0.722 Acres
Price / SF:	\$195.45
Year Built:	1957
Renovated:	1980
Zoning:	R-1AA

PROPERTY OVERVIEW

Owner-user opportunity in a HUB Zone with excellent proximity to downtown, NAS Pensacola, Maritime Park, and the Pensacola Yacht Club. This quiet office property features a large gated parking lot and multiple security systems.

The space comprises 14 private offices, 6 bathrooms, 2 conference rooms, and a versatile layout. The East Wing includes 4 private offices, while the West Wing impresses with 10 offices, 2 conference rooms, and a kitchen. Noteworthy features in the West Wing include pinewood finishes and high ceilings. The property is enhanced by a well-maintained deck offering peaceful views and access to a grass area, perfect for events.

Improvements include: new roof, 5,000 SQ FT LVP flooring, new paint inside and exterior of the building (25 year super paint). five renovated bathrooms, new HVAC in 2020, HVAC split units, 95% LED lighting, new fencing, new deck and security cameras.

PROPERTY HIGHLIGHTS

- Hub Zone Opportunity - Ideal for government contractors.
- Versatile Layout: 2 wings combining for 14 Private Offices, 6 Bathrooms, 2 Kitchens/Break areas

STACY TAYLOR, CCIM

850.477.7044
staylor@stirlingprop.com

KYLLE SHOEMAKER

Licensed in FL
850.972.0161
kshoemaker@stirlingprop.com



STACY TAYLOR, CCIM

KYLLE SHOEMAKER

Licensed in FL

850.972.0161

kshoemaker@stirlingprop.com

850.477.7044

staylor@stirlingprop.com

STIRLINGPROPERTIES.COM / f t i in

Member of **/3**
RETAIL BROKERS NETWORK

The foregoing is solely for information purposes and is subject to change without notice. Stirling Properties makes no representations or warranties regarding the properties or information herein including but not limited to any and all images pertaining to these properties. It is the obligation of each purchaser/lessee to investigate the condition and attributes of the properties and to verify the accuracy of the foregoing information to the extent such purchaser/lessee deems necessary. Also subject to errors, omissions, changes in terms and conditions, prior sale, lease or withdrawal, without notice.

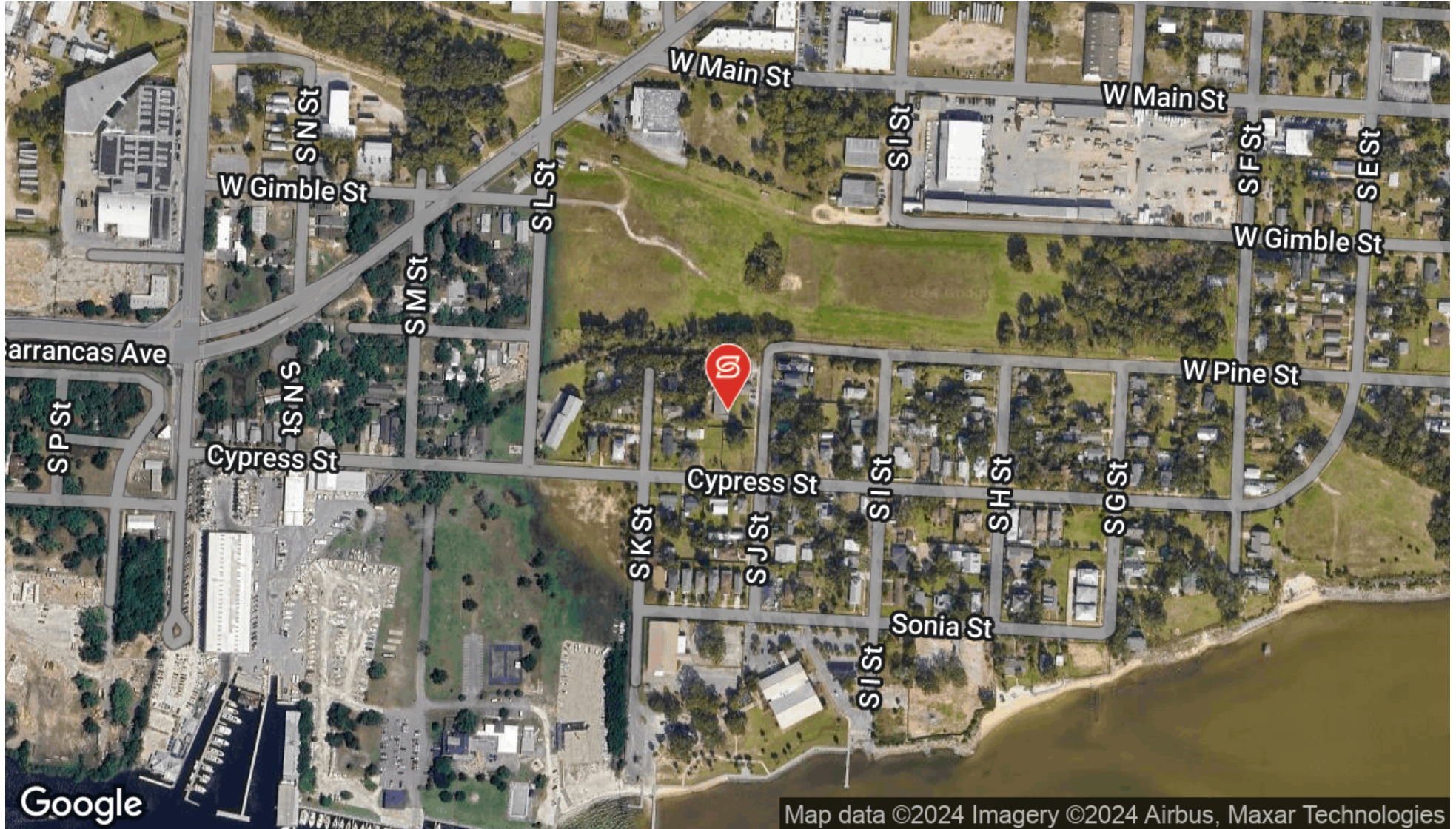

STACY TAYLOR, CCIM

850.477.7044
staylor@stirlingprop.com

KYLLE SHOEMAKER

Licensed in FL
850.972.0161
kshoemaker@stirlingprop.com

STIRLINGPROPERTIES.COM / f t i in

Member of /4
RETAIL BROKERS NETWORK

The foregoing is solely for information purposes and is subject to change without notice. Stirling Properties makes no representations or warranties regarding the properties or information herein including but not limited to any and all images pertaining to these properties. It is the obligation of each purchaser/lessee to investigate the condition and attributes of the properties and to verify the accuracy of the foregoing information to the extent such purchaser/lessee deems necessary. Also subject to errors, omissions, changes in terms and conditions, prior sale, lease or withdrawal, without notice.

POPULATION	1 MILE	2 MILES	3 MILES
Total Population	3,270	18,174	39,395
Average Age	34.6	38.4	39.5
Average Age (Male)	36.9	37.3	37.4
Average Age (Female)	33.2	39.5	41.9

HOUSEHOLDS & INCOME	1 MILE	2 MILES	3 MILES
Total Households	1,678	9,160	19,492
# of Persons per HH	1.9	2.0	2.0
Average HH Income	\$49,825	\$45,052	\$47,031
Average House Value	\$123,193	\$139,288	\$143,825

2020 American Community Survey (ACS)

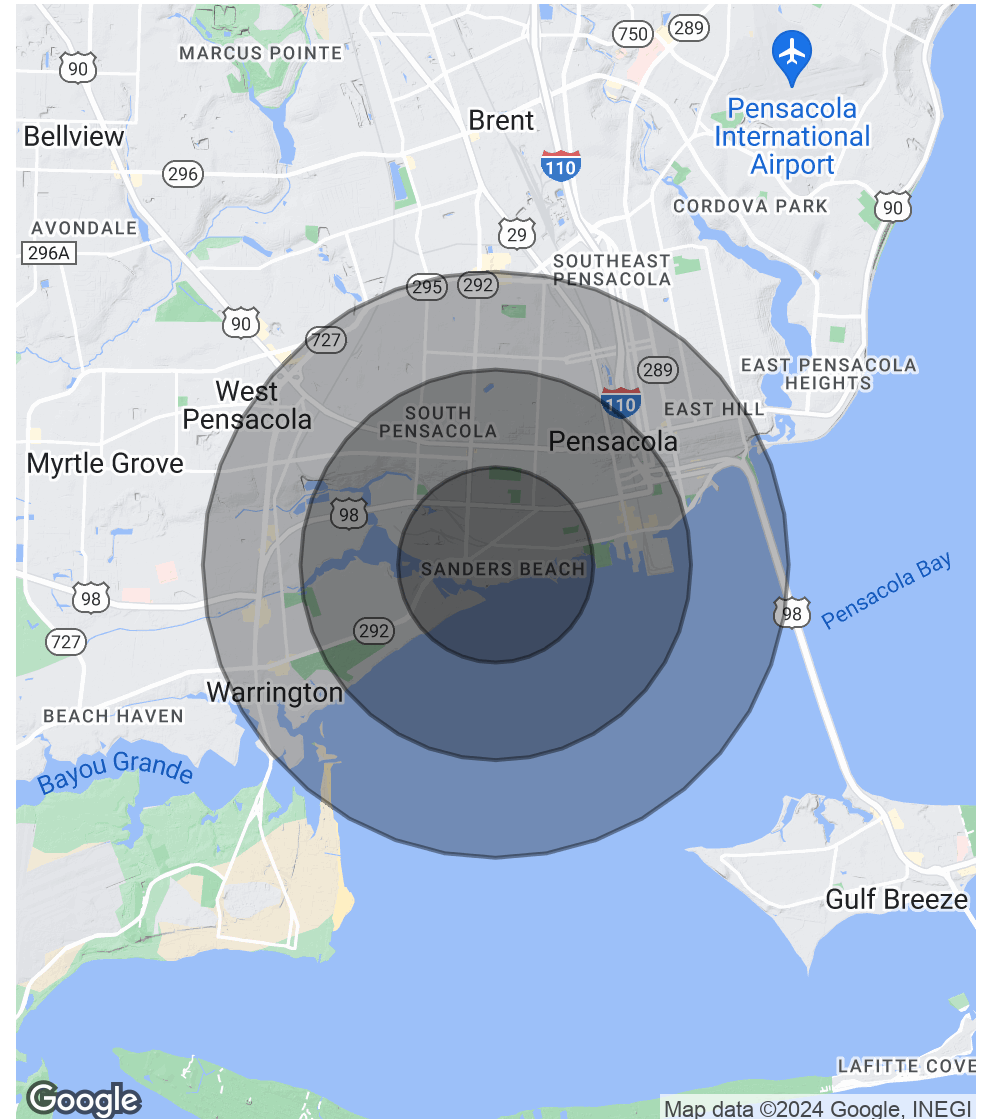

STACY TAYLOR, CCIM

850.477.7044
staylor@stirlingprop.com

KYLLE SHOEMAKER

Licensed in FL
850.972.0161
kshoemaker@stirlingprop.com

STIRLINGPROPERTIES.COM / f t i in

Member of **/5**
RETAIL BROKERS NETWORK

The foregoing is solely for information purposes and is subject to change without notice. Stirling Properties makes no representations or warranties regarding the properties or information herein including but not limited to any and all images pertaining to these properties. It is the obligation of each purchaser/lessee to investigate the condition and attributes of the properties and to verify the accuracy of the foregoing information to the extent such purchaser/lessee deems necessary. Also subject to errors, omissions, changes in terms and conditions, prior sale, lease or withdrawal, without notice.