

**SALE/LEASE**

# London, KY Retail Development Land

**205 HIGHWAY 80**

London, KY 40751

**PRESENTED BY:**

**NATHAN DILLY**

O: 859.306.0604

C: 859.420.5492

nathan.dilly@svn.com

**WESTON LOCKHART**

O: 859.306.0613

C: 859.317.3538

weston.lockhart@svn.com

INTERSTATE  
**75**

**I-75**  
**37,830+ VPD**

**W Hal Rogers Pkwy**  
**9,375+ VPD**



For marketing purposes only.  
exact locations not warranted.



## PROPERTY SUMMARY

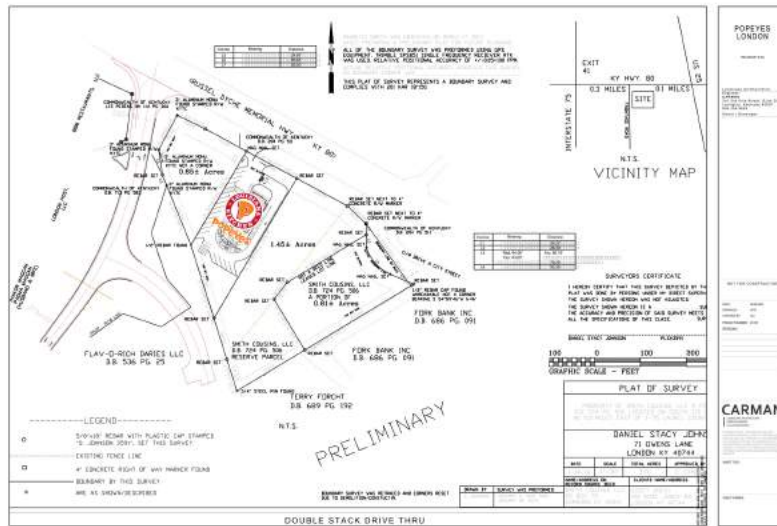

<b>SALE PRICE</b>	<b>\$2,900,000</b>
<b>LEASE RATE</b>	<b>NEGOTIABLE</b>

## OFFERING SUMMARY

<b>LOT SIZE:</b>	2 Acres
<b>PRICE / ACRE:</b>	\$1,450,000
<b>CAP RATE:</b>	0.0%

**NATHAN DILLY**  
O: 859.306.0604 | C: 859.420.5492  
nathan.dilly@svn.com

**WESTON LOCKHART**  
O: 859.306.0613 | C: 859.317.3538  
weston.lockhart@svn.com

## PROPERTY OVERVIEW

SVN Stone Commercial Real Estate is pleased to bring to market +/- 2.0 acres of retail development land in London, KY. Popeyes Chicken will be locating on the site and ownership will be looking for two additional retail users that can benefit from the synergy of a strong restaurant presence. There are approximately +/-25,000 vehicles per day directly in front of the site and is located 0.2 miles from I-75.

Per Placer.AI - restaurant volumes are incredible in the area with the Arbys (71 / 2,944 nationwide), White Castle (8 / 317 nationwide), Cheddar's (40 / 175 nationwide), McDonalds (3,012 / 12,405).

For more information contact Nathan Dilly at 859.420.5492 // nathan.dilly@svn.com or Weston Lockhart at 859.317.3538 // weston.lockhart@svn.com

## PROPERTY HIGHLIGHTS

- 2.0 acres of retail development land
- Sale or Lease
- Ground Lease / Build to Suit
- According to Placer - surrounding restaurant rankings are: Arbys (71 / 2,944 nationwide), White Castle (8 / 317 nationwide), Cheddar's (40 / 175 nationwide), McDonalds (3,012 / 12,405)

# SITE PLAN



**NATHAN DILLY**

O: 859.306.0604 | C: 859.420.5492  
nathan.dilly@svn.com

**WESTON LOCKHART**

O: 859.306.0613 | C: 859.317.3538  
weston.lockhart@svn.com





**NATHAN DILLY**

O: 859.306.0604 | C: 859.420.5492  
nathan.dilly@svn.com

**WESTON LOCKHART**

O: 859.306.0613 | C: 859.317.3538  
weston.lockhart@svn.com

## LONDON, KY



### NATHAN DILLY

O: 859.306.0604 | C: 859.420.5492  
nathan.dilly@svn.com

### WESTON LOCKHART

O: 859.306.0613 | C: 859.317.3538  
weston.lockhart@svn.com



## LOCATION MAP

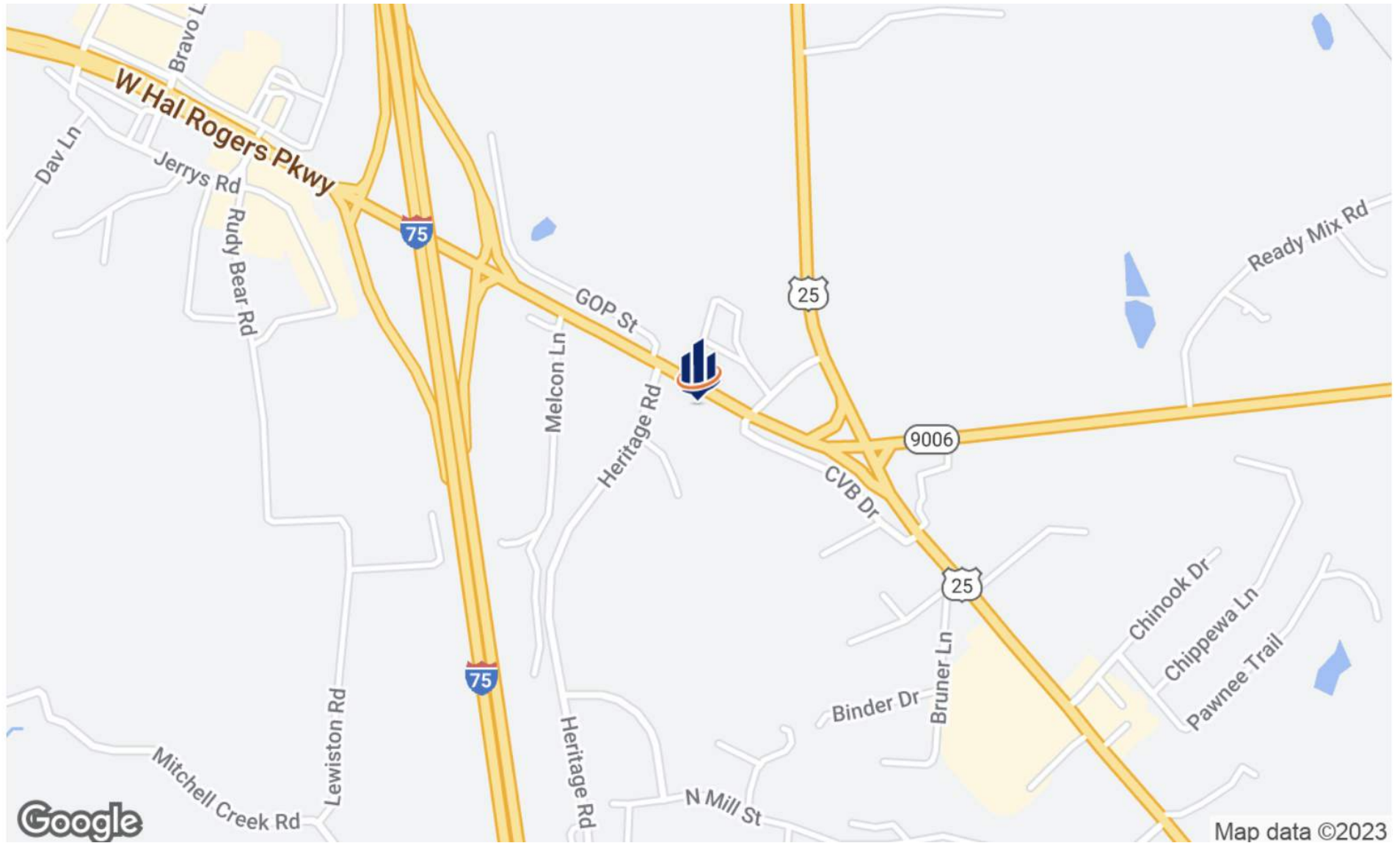

### NATHAN DILLY

O: 859.306.0604 | C: 859.420.5492  
nathan.dilly@svn.com

### WESTON LOCKHART

O: 859.306.0613 | C: 859.317.3538  
weston.lockhart@svn.com

## LOCATION MAP

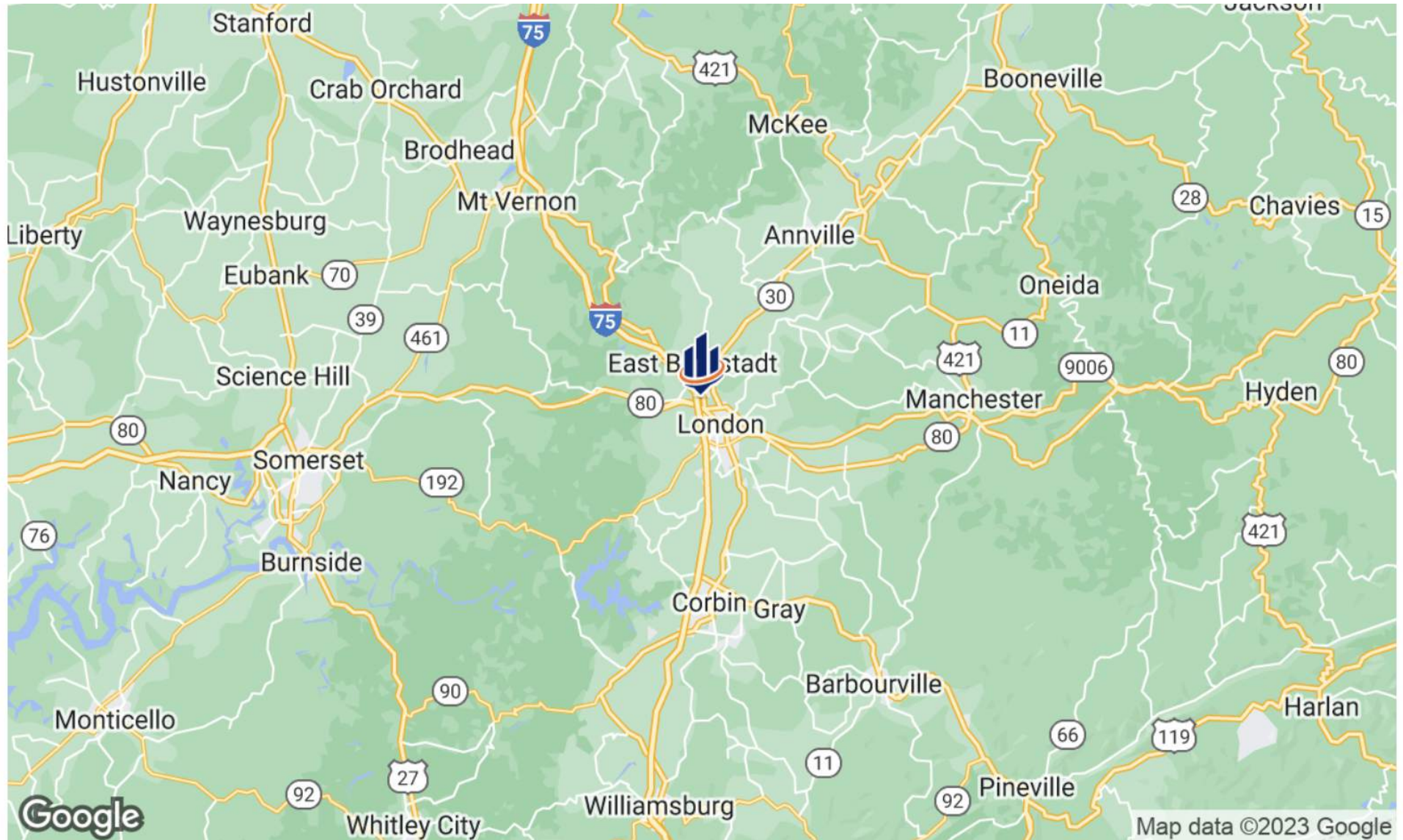

### **NATHAN DILLY**

O: 859.306.0604 | C: 859.420.5492  
nathan.dilly@svn.com

### **WESTON LOCKHART**

O: 859.306.0613 | C: 859.317.3538  
weston.lockhart@svn.com

# DEMOGRAPHICS MAP & REPORT

POPULATION	1 MILE	3 MILES	5 MILES
TOTAL POPULATION	1,581	12,529	23,838
AVERAGE AGE	38.6	39.6	39.7
AVERAGE AGE (MALE)	40.2	39.2	38.8
AVERAGE AGE (FEMALE)	39.6	40.7	40.8

HOUSEHOLDS & INCOME	1 MILE	3 MILES	5 MILES
TOTAL HOUSEHOLDS	690	5,511	10,294
# OF PERSONS PER HH	2.3	2.3	2.3
AVERAGE HH INCOME	\$60,106	\$54,885	\$55,393
AVERAGE HOUSE VALUE	\$126,331	\$126,678	\$131,592

\* Demographic data derived from 2020 ACS - US Census

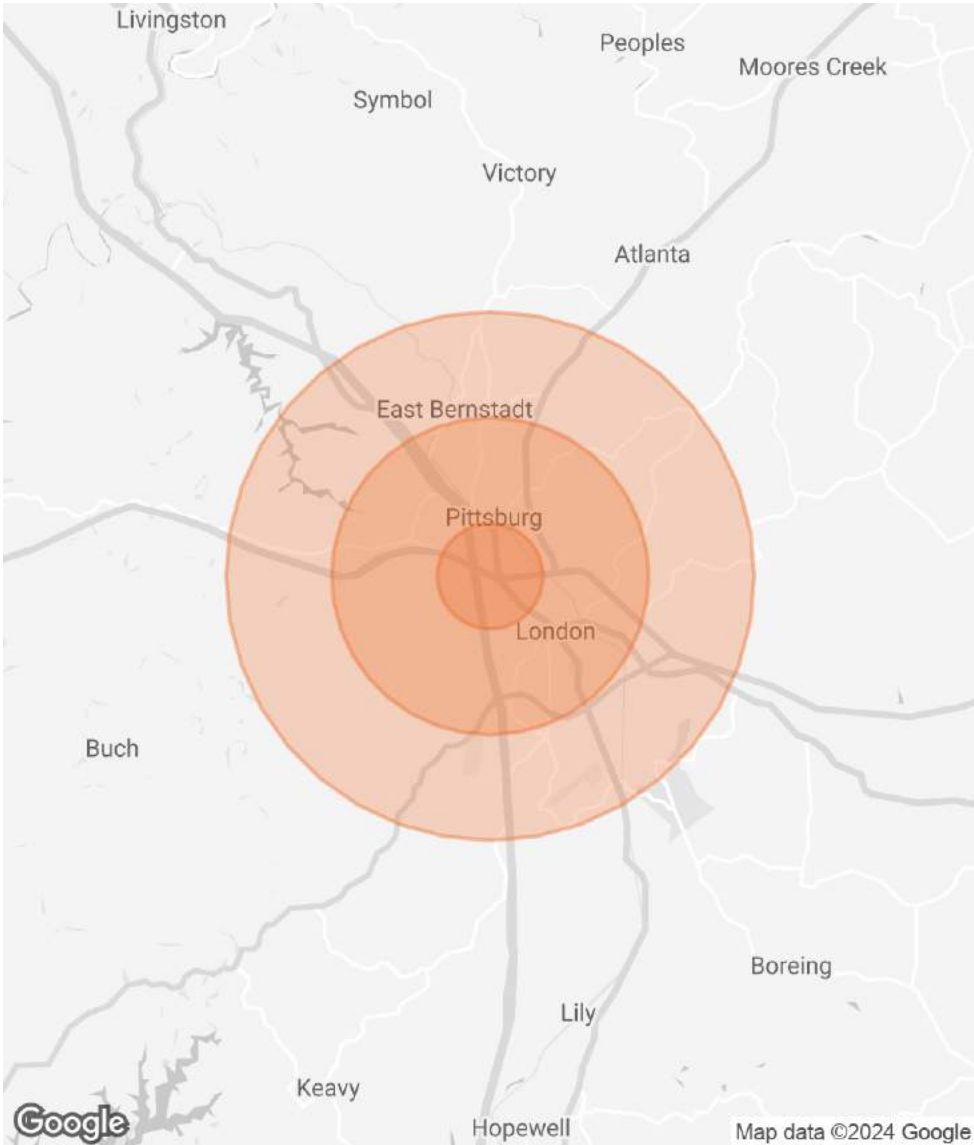

## NATHAN DILLY

O: 859.306.0604 | C: 859.420.5492  
nathan.dilly@svn.com

## WESTON LOCKHART

O: 859.306.0613 | C: 859.317.3538  
weston.lockhart@svn.com



## DISCLAIMER

The material contained in this Offering Memorandum is furnished solely for the purpose of considering the purchase of the property within and is not to be used for any other purpose. This information should not, under any circumstances, be photocopied or disclosed to any third party without the written consent of the SVN® Advisor or Property Owner, or used for any purpose whatsoever other than to evaluate the possible purchase of the Property.

The only party authorized to represent the Owner in connection with the sale of the Property is the SVN Advisor listed in this proposal, and no other person is authorized by the Owner to provide any information or to make any representations other than contained in this Offering Memorandum. If the person receiving these materials does not choose to pursue a purchase of the Property, this Offering Memorandum must be returned to the SVN Advisor.

Neither the SVN Advisor nor the Owner make any representation or warranty, express or implied, as to the accuracy or completeness of the information contained herein, and nothing contained herein is or shall be relied upon as a promise or representation as to the future representation of the Property. This Offering Memorandum may include certain statements and estimates with respect to the Property. These Assumptions may or may not be proven to be correct, and there can be no assurance that such estimates will be achieved. Further, the SVN Advisor and the Owner disclaim any and all liability for representations or warranties, expressed or implied, contained in or omitted from this Offering Memorandum, or any other written or oral communication transmitted or made available to the recipient. The recipient shall be entitled to rely solely on those representations and warranties that may be made to it in any final, fully executed and delivered Real Estate Purchase Agreement between it and Owner.

The information contained herein is subject to change without notice and the recipient of these materials shall not look to Owner or the SVN Advisor nor any of their officers, employees, representatives, independent contractors or affiliates, for the accuracy or completeness thereof. Recipients of this Offering Brochure are advised and encouraged to conduct their own comprehensive review and analysis of the Property.

This Offering Memorandum is a solicitation of interest only and is not an offer to sell the Property. The Owner expressly reserves the right, at its sole discretion, to reject any or all expressions of interest to purchase the Property and expressly reserves the right, at its sole discretion, to terminate negotiations with any entity, for any reason, at any time with or without notice. The Owner shall have no legal commitment or obligation to any entity reviewing the Offering Memorandum or making an offer to purchase the Property unless and until the Owner executes and delivers a signed Real Estate Purchase Agreement on terms acceptable to Owner, in Owner's sole discretion. By submitting an offer, a prospective purchaser will be deemed to have acknowledged the foregoing and agreed to release the Owner and the SVN Advisor from any liability with respect thereto.

To the extent Owner or any agent of Owner corresponds with any prospective purchaser, any prospective purchaser should not rely on any such correspondence or statements as binding Owner. Only a fully executed Real Estate Purchase Agreement shall bind the property and each prospective purchaser proceeds at its own risk.

### **NATHAN DILLY**

O: 859.306.0604 | C: 859.420.5492  
nathan.dilly@svn.com

### **WESTON LOCKHART**

O: 859.306.0613 | C: 859.317.3538  
weston.lockhart@svn.com