

LAKELAND



CENTRAL POLK PARKWAY EXTENSION

WINTER LAKE RD.

THORNHILL RD.

RaceTrac



LAND FOR SALE

SWFWMD - Central Polk Parkway Development Land

3115 THORNHILL RD

Winter Haven, FL 33880

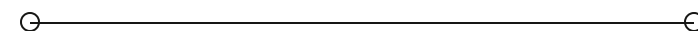

PRESENTED BY:

**DAVID HUNGERFORD, CCIM,
SIOR**

Senior Advisor

C: 863.660.3138

david.hungerford@svn.com



Table of Contents

5

PROPERTY INFORMATION

Property Summary	6
Additional Photos	7
Central Polk Parkway Extension	8
Central Polk Parkway/State Road 570-B	9
Land Use Map	10

11

LOCATION INFORMATION

Regional Map	12
Location Map	13
Aerial Map	14
Demographics Map & Report	15
Industrial & Workforce Area Map	16

17

ADVISOR BIO

Advisor Biography	18
-------------------	----

DISCLAIMER

The material contained in this Offering Memorandum is furnished solely for the purpose of considering the purchase of the property within and is not to be used for any other purpose. This information should not, under any circumstances, be photocopied or disclosed to any third party without the written consent of the SVN® Advisor or Property Owner, or used for any purpose whatsoever other than to evaluate the possible purchase of the Property.

The only party authorized to represent the Owner in connection with the sale of the Property is the SVN Advisor listed in this proposal, and no other person is authorized by the Owner to provide any information or to make any representations other than contained in this Offering Memorandum. If the person receiving these materials does not choose to pursue a purchase of the Property, this Offering Memorandum must be returned to the SVN Advisor.

Neither the SVN Advisor nor the Owner make any representation or warranty, express or implied, as to the accuracy or completeness of the information contained herein, and nothing contained herein is or shall be relied upon as a promise or representation as to the future representation of the Property. This Offering Memorandum may include certain statements and estimates with respect to the Property. These Assumptions may or may not be proven to be correct, and there can be no assurance that such estimates will be achieved. Further, the SVN Advisor and the Owner disclaim any and all liability for representations or warranties, expressed or implied, contained in or omitted from this Offering Memorandum, or any other written or oral communication transmitted or made available to the recipient. The recipient shall be entitled to rely solely on those representations and warranties that may be made to it in any final, fully executed and delivered Real Estate Purchase Agreement between it and Owner.

The information contained herein is subject to change without notice and the recipient of these materials shall not look to Owner or the SVN Advisor nor any of their officers, employees, representatives, independent contractors or affiliates, for the accuracy or completeness thereof. Recipients of this Offering Brochure are advised and encouraged to conduct their own comprehensive review and analysis of the Property.

This Offering Memorandum is a solicitation of interest only and is not an offer to sell the Property. The Owner expressly reserves the right, at its sole discretion, to reject any or all expressions of interest to purchase the Property and expressly reserves the right, at its sole discretion, to terminate negotiations with any entity, for any reason, at any time with or without notice. The Owner shall have no legal commitment or obligation to any entity reviewing the Offering Memorandum or making an offer to purchase the Property unless and until the Owner executes and delivers a signed Real Estate Purchase Agreement on terms acceptable to Owner, in Owner's sole discretion. By submitting an offer, a prospective purchaser will be deemed to have acknowledged the foregoing and agreed to release the Owner and the SVN Advisor from any liability with respect thereto.

To the extent Owner or any agent of Owner corresponds with any prospective purchaser, any prospective purchaser should not rely on any such correspondence or statements as binding Owner. Only a fully executed Real Estate Purchase Agreement shall bind the property and each prospective purchaser proceeds at its own risk.

ABOUT SVN

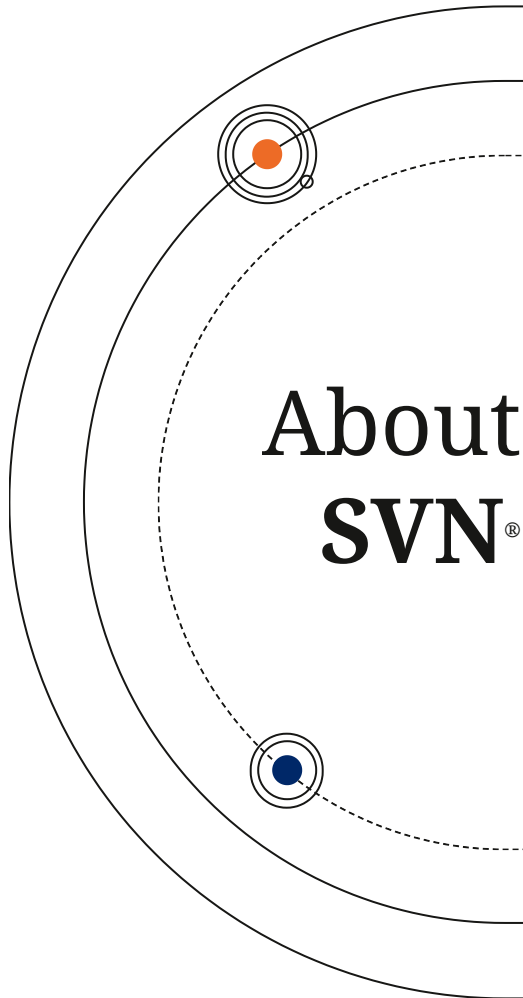

The SVN® brand was founded in 1987 out of a desire to improve the commercial real estate industry for all stakeholders through cooperation and organized competition.

The SVN organization is comprised of over 2,000 Advisors and staff in over 200 offices across the globe. Expanded geographic coverage and amplified outreach to traditional, cross-market and emerging owners and tenants is how we differentiate ourselves from the competition. Our proactive promotion of properties and fee sharing with the entire commercial real estate industry is our way of putting clients' needs first. This is our unique Shared Value Network® and just one of the many ways that SVN Advisors create amazing value with our clients, colleagues, and communities.

Our robust global platform, combined with the entrepreneurial drive of our business owners and their dedicated SVN Advisors, assures representation that creates maximum value for our clients.

This is the SVN Difference.

svn.com 185 Devonshire St, M102 Boston, MA 02110
©2024 SVN International Corp. All Rights Reserved. SVN® and the SVN COMMERCIAL REAL ESTATE ADVISORS®
Logos are registered service marks of SVN International Corp. All SVN® offices are
independently owned and operated





WINTER LAKE RD.



SECTION 1
Property
Information

PROPERTY SUMMARY

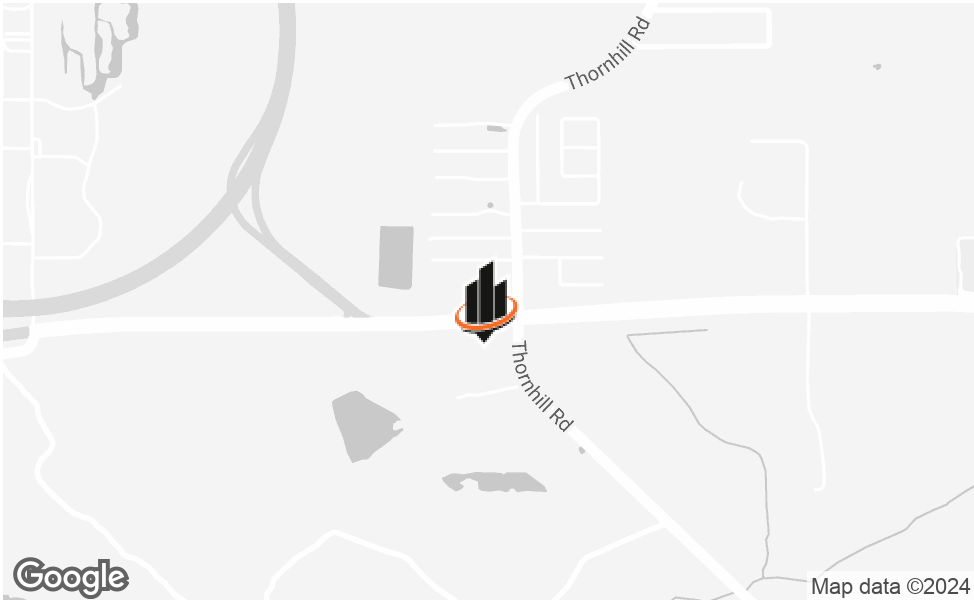

OFFERING SUMMARY

SALE PRICE:	\$2,262,000**
LOT SIZE:	19.22 Acres
PRICE / ACRE:	\$117,690
FLU:	Neighborhood Activity Centers (NAC) and Residential Low (RL-1)
UTILITIES:	Water and Sewer at Road
APN:	252833000000014010 (Portion)
VIDEO:	View Here

PROPERTY OVERVIEW

Prime opportunity! Situated at the signalized intersection of Winter Lake Rd (SR 540) and Thornhill Rd., this development property offers a strategic location in the Lakeland - Winter Haven area. The property has access to water/sewer, mixed land use, and will have frontage along the new extension of the Polk Parkway.

**** The highest and best offers will be accepted until 5:00 pm EST on May 24, 2024. The winning offer will go before the Governing Board for execution June 25, 2024.**

The sellers reserve the right to enter into an agreement for the sale of the property prior to or after this date. Any modification to this date, terms, and conditions are subject to change. Please refer to the listing webpage for any modifications.

PROPERTY HIGHLIGHTS

- Ample space for versatile development
- Ideal for land investors seeking a promising venture
- Prime piece of real estate in a growing area

AERIAL PHOTO



CENTRAL POLK PARKWAY EXTENSION



CENTRAL POLK PARKWAY/STATE ROAD 570-B

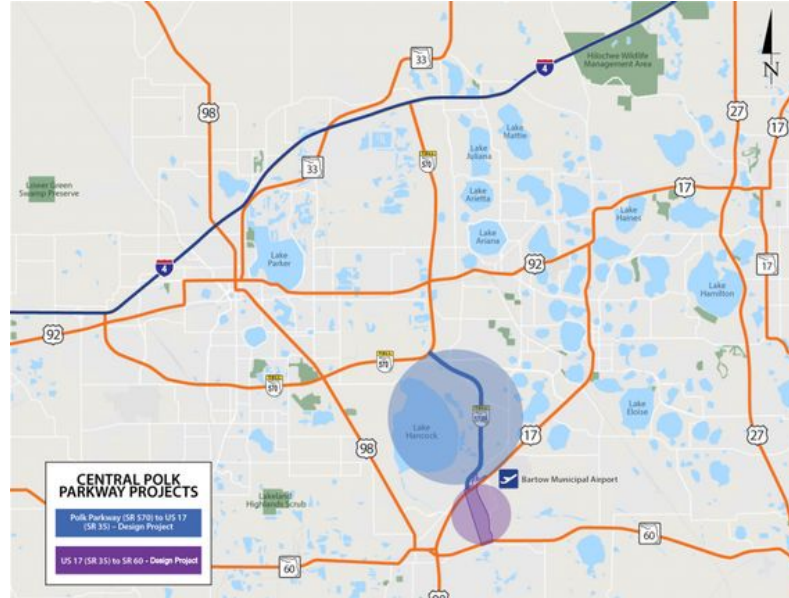

PROJECT DESCRIPTION

Florida's Turnpike Enterprise is constructing Central Polk Parkway/State Road (SR) 570B, a new, four-lane (two lanes in each direction) tolled roadway. This new stretch of roadway will begin at Polk Parkway/SR 570 and Winter Lake Road/SR 540 and extend approximately 6.5 miles to US 17/SR 35. Central Polk Parkway will serve future traffic needs by accommodating population growth in Polk County, providing a more direct route for north and south commuter and truck traffic, as well as expanding emergency evacuation options.

Benefits from this project include:

- Increasing roadway capacity for commuters and travelers in West Central Florida
- Reducing congestion and improving connectivity by providing a more direct route from US 17/SR 35 to Winter Lake Road/SR 540, Polk Parkway, and Interstate 4
- Delivering a more resilient facility by using pavement materials designed to help rainwater drain off the roadway quickly
- Enhancing safety by installing skid resistant pavement on travel lane surfaces to improve vehicle braking and reduce road noise
- Providing additional safety measures by installing:
 - o New guardrails meeting the latest height requirements
 - o Wrong-way driver detection technology at all interchange exit ramps to monitor, detect, and deter wrong-way drivers
 - o Highly reflective signage and pavement markings to improve visibility in all lighting and weather conditions

LAND USE MAP

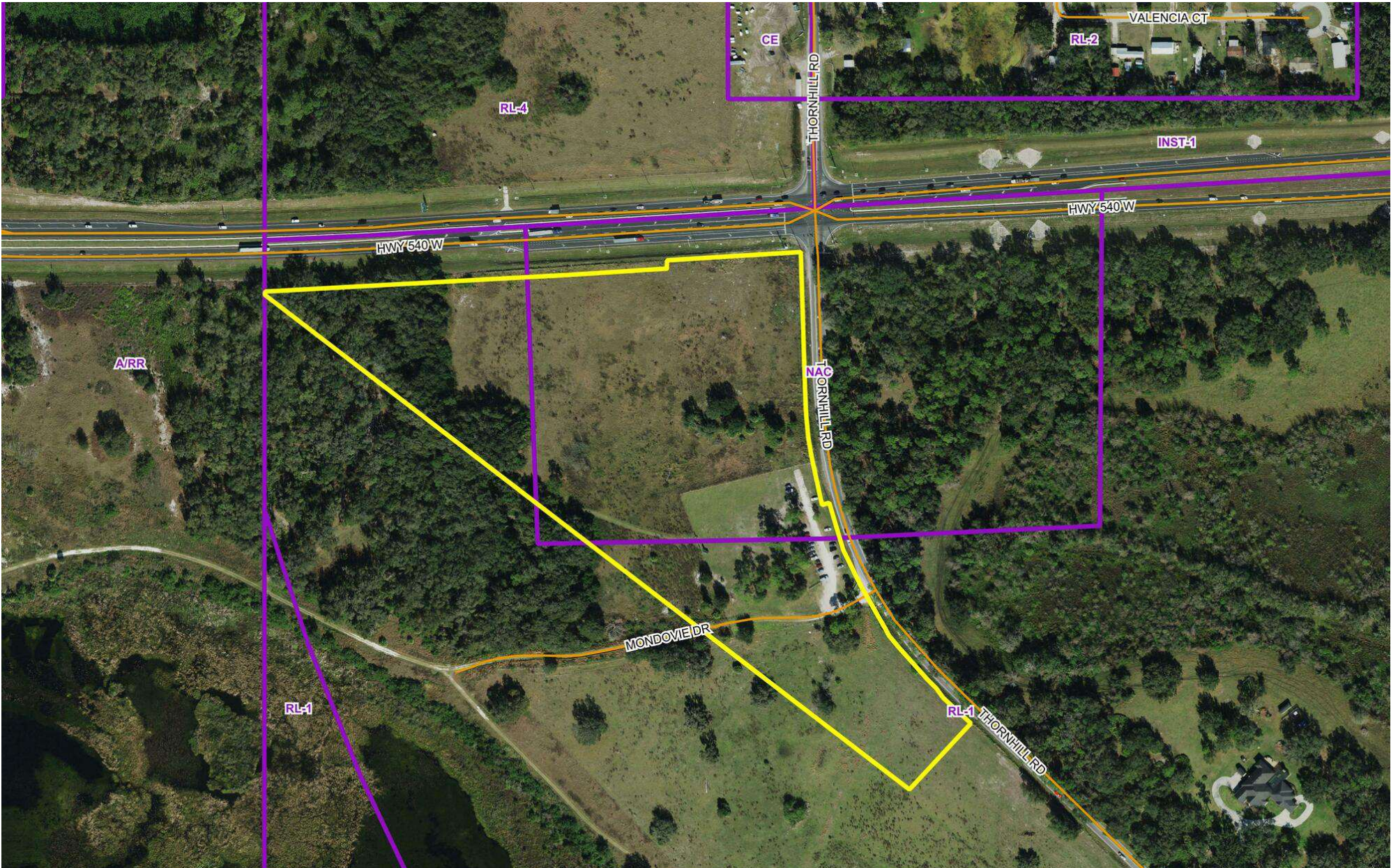

SECTION 2

Location Information

SUBJECT



RaceTrac

REGIONAL MAP

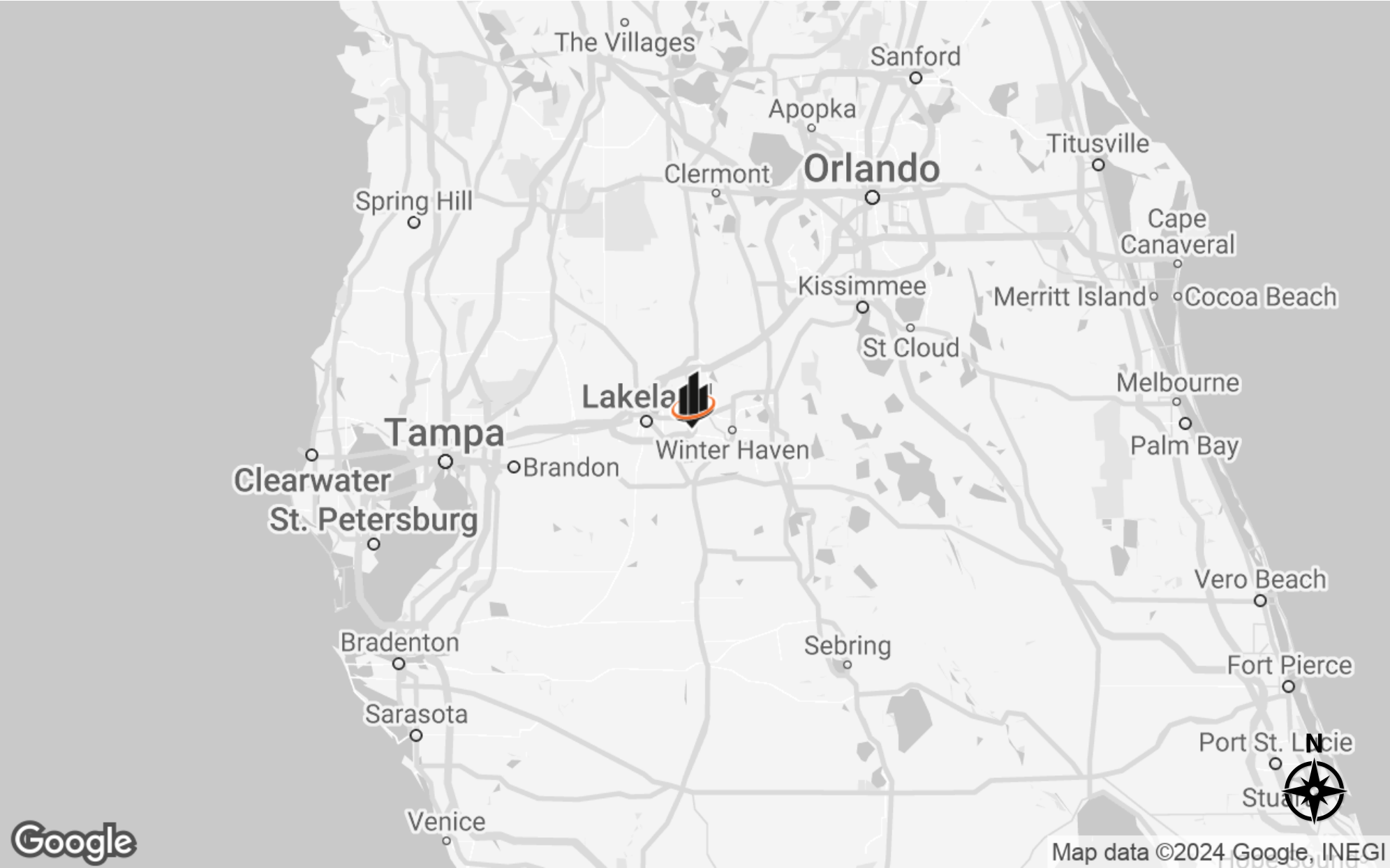

LOCATION MAP

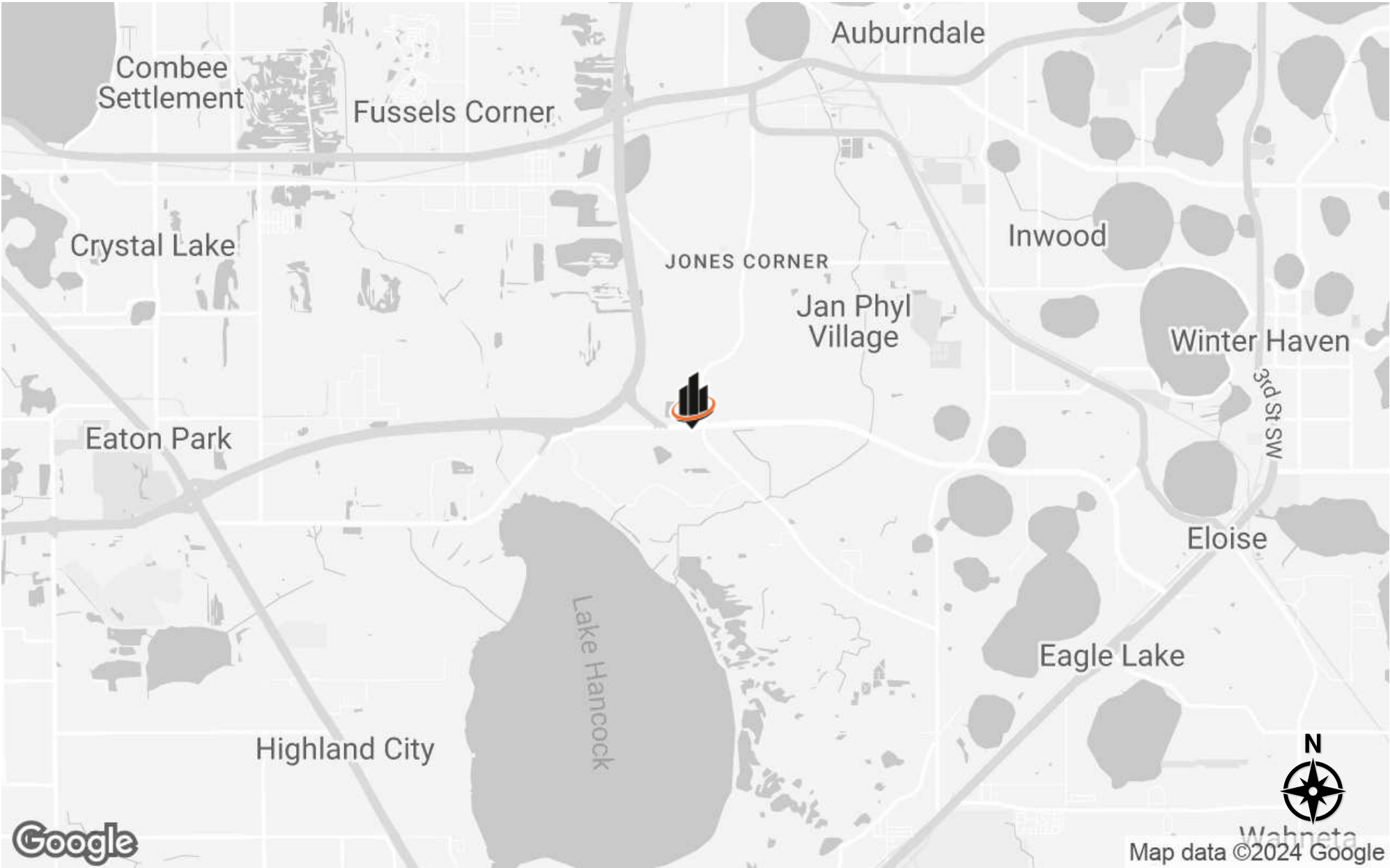

AERIAL MAP

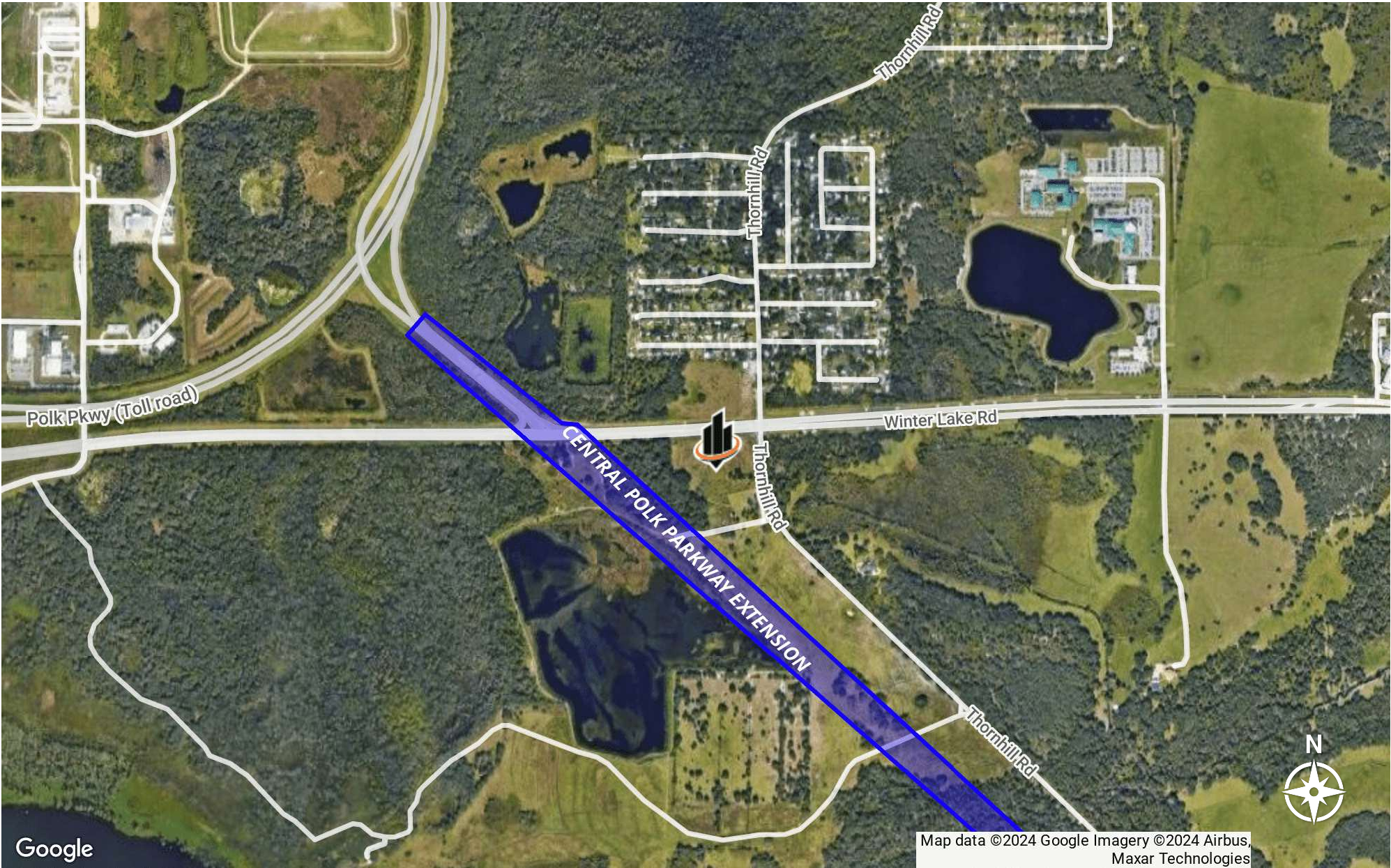

DEMOGRAPHICS MAP & REPORT

POPULATION 3 MILES 5 MILES 10 MILES

TOTAL POPULATION	15,285	63,605	307,089
AVERAGE AGE	40.1	39.7	40.2
AVERAGE AGE (MALE)	38.7	38.2	38.9
AVERAGE AGE (FEMALE)	41.5	41.4	41.4

HOUSEHOLDS & INCOME 3 MILES 5 MILES 10 MILES

TOTAL HOUSEHOLDS	5,898	25,948	125,491
# OF PERSONS PER HH	2.6	2.5	2.4
AVERAGE HH INCOME	\$57,921	\$49,140	\$60,857
AVERAGE HOUSE VALUE	\$138,404	\$115,175	\$155,033

2020 American Community Survey (ACS)

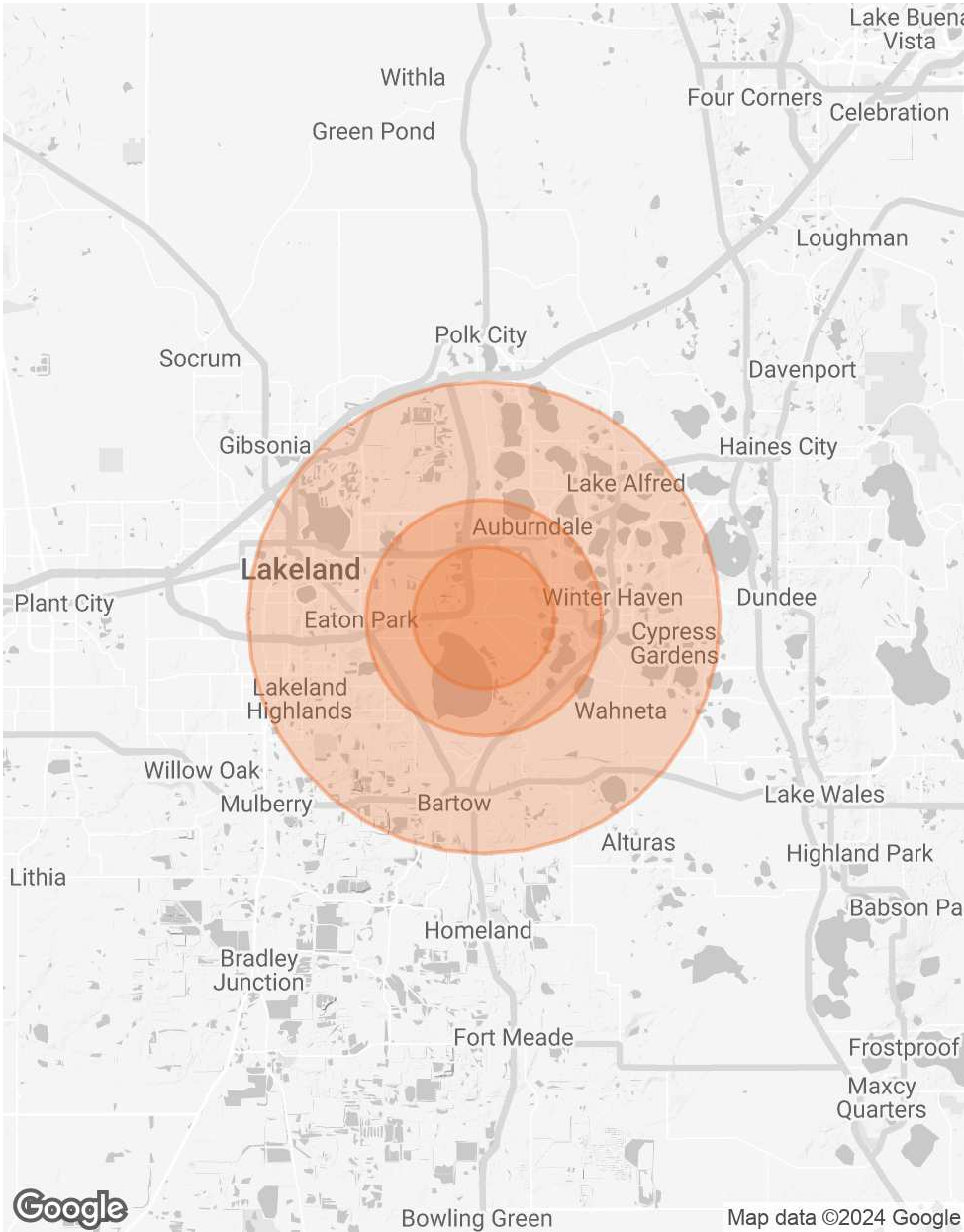

INDUSTRIAL & WORKFORCE AREA MAP

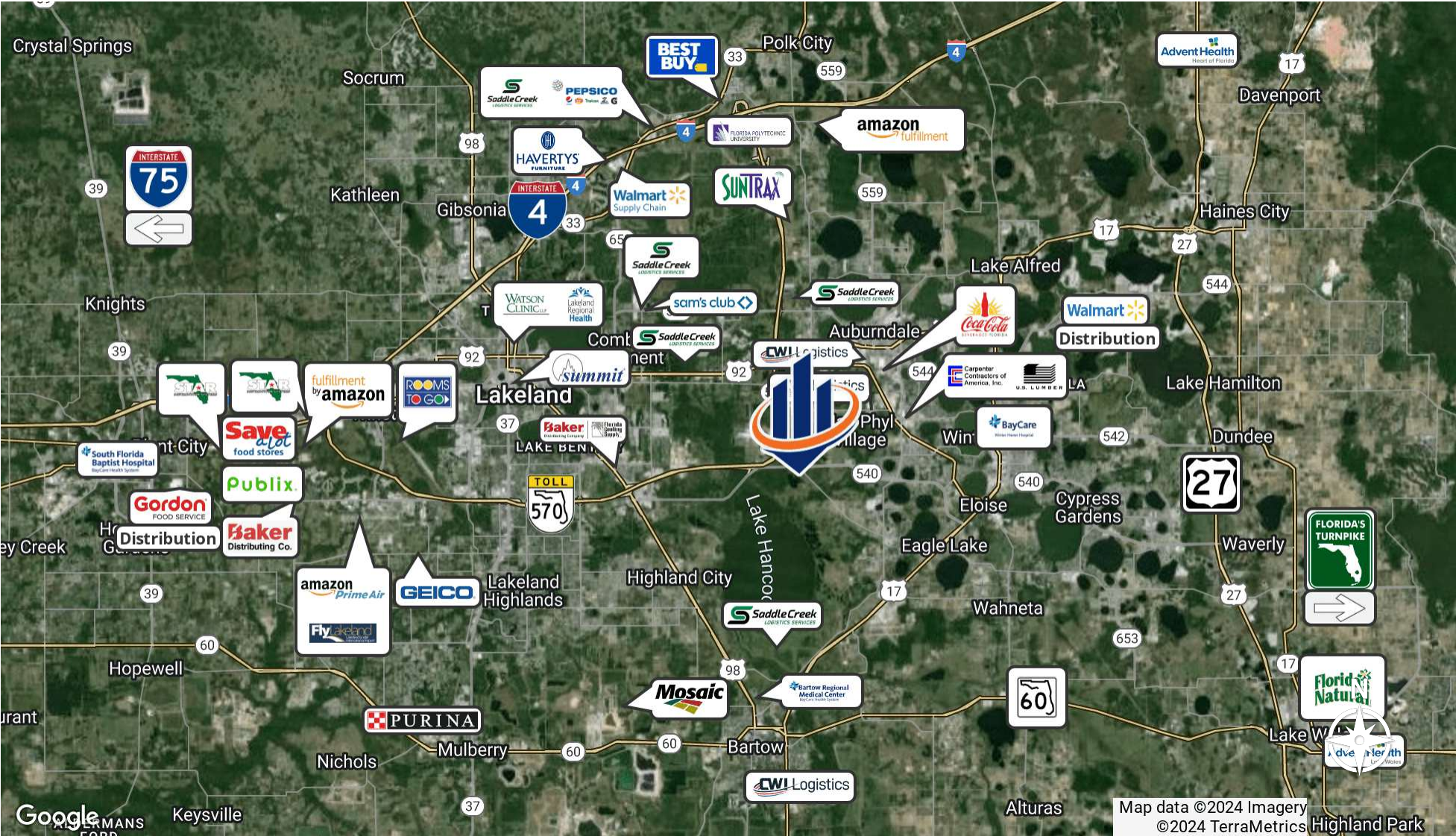

CENTRAL POLK PARKWAY EXTENSION

SECTION 3
Advisor Bio



WINTER LAKE RD.

ADVISOR BIOGRAPHY



DAVID HUNGERFORD, CCIM, SIOR

Senior Advisor

david.hungerford@svn.com

Direct: 877.518.5263 x347 | Cell: 863.660.3138

PROFESSIONAL BACKGROUND

David Hungerford, MBA, CCIM, SIOR is a Senior Advisor at SVN | Saunders Ralston Dantzler Real Estate in Lakeland, Florida.

The firm serves as the premier commercial services provider of Central Florida. Throughout his career, David has closed on more than \$240 million across nearly all types of commercial properties and development land. Using dynamic strategic analysis, he is an expert in site selection and site-in-search of user analysis. David is a mapping and GIS specialist within the firm and formerly served as the firm’s Director of Research.

David graduated Cum Laude from Florida State University in Tallahassee, FL. He obtained a Bachelor of Science degree in real estate, a Bachelor of Science degree in finance, and a minor in Italian studies/language. While at FSU, he was an active member of the Florida State University Real Estate Society. David would later graduate with his Master’s in Business Administration from Florida Southern College in Lakeland, FL where he was admitted into Beta Gamma Sigma and admitted as an adjunct real estate instructor.

David is an SIOR (Society of Industrial and Office Realtors) and a CCIM (Certified Commercial Investment Member) designee and has served in numerous leadership roles for the CCIM Florida West Coast District, including as President in 2024. He has experience as an expert witness in all subjects of property valuation and leasing.

David is a member of the Lakeland Association of Realtors® and has served on its Board of Directors and finance committee. He is also an active member of The International Council of Shopping Centers (ICSC). David is married and lives with his wife Aimee and children Eliana and Ezra on a small farm in Lakeland, FL. They are proud members of Access Church.

- David specializes in:
- Development Properties
 - Commercial Properties
 - Site Selection
 - Real Estate Analytics



For more information visit www.SVNsaunders.com

HEADQUARTERS

1723 Barlow Rd
Lakeland, FL 33801
863.648.1528

ORLANDO

605 E Robinson Street, Suite 410
Orlando, Florida 32801
386.438.5896

NORTH FLORIDA

356 NW Lake City Avenue
Lake City, Florida 32055
352.364.0070

GEORGIA

203 E Monroe Street
Thomasville, Georgia 31792
229.299.8600

©2024 Saunders Ralston Dantzler Real Estate. All SVN® Offices Independently Owned and Operated SVN | Saunders Ralston Dantzler Real Estate is a full-service land and commercial real estate brokerage representing buyers, sellers, investors, institutions, and landowners since 1996. We are recognized nationally as an authority on all types of land, including agriculture, ranch, recreation, and residential development. Our commercial real estate services include property management, leasing and tenant representation, valuation, business brokerage, and advisory and counseling services for office, retail, industrial, and multifamily properties. Our firm also features an auction company, a forestry division, international partnerships, and extensive expertise in conservation easements. Located in Florida, Georgia, and Alabama, we provide proven leadership and collaborative expertise backed by the strength of the SVN® global platform.

