Tommy Summerlin

Mitchell County, Georgia, 160 AC +/-

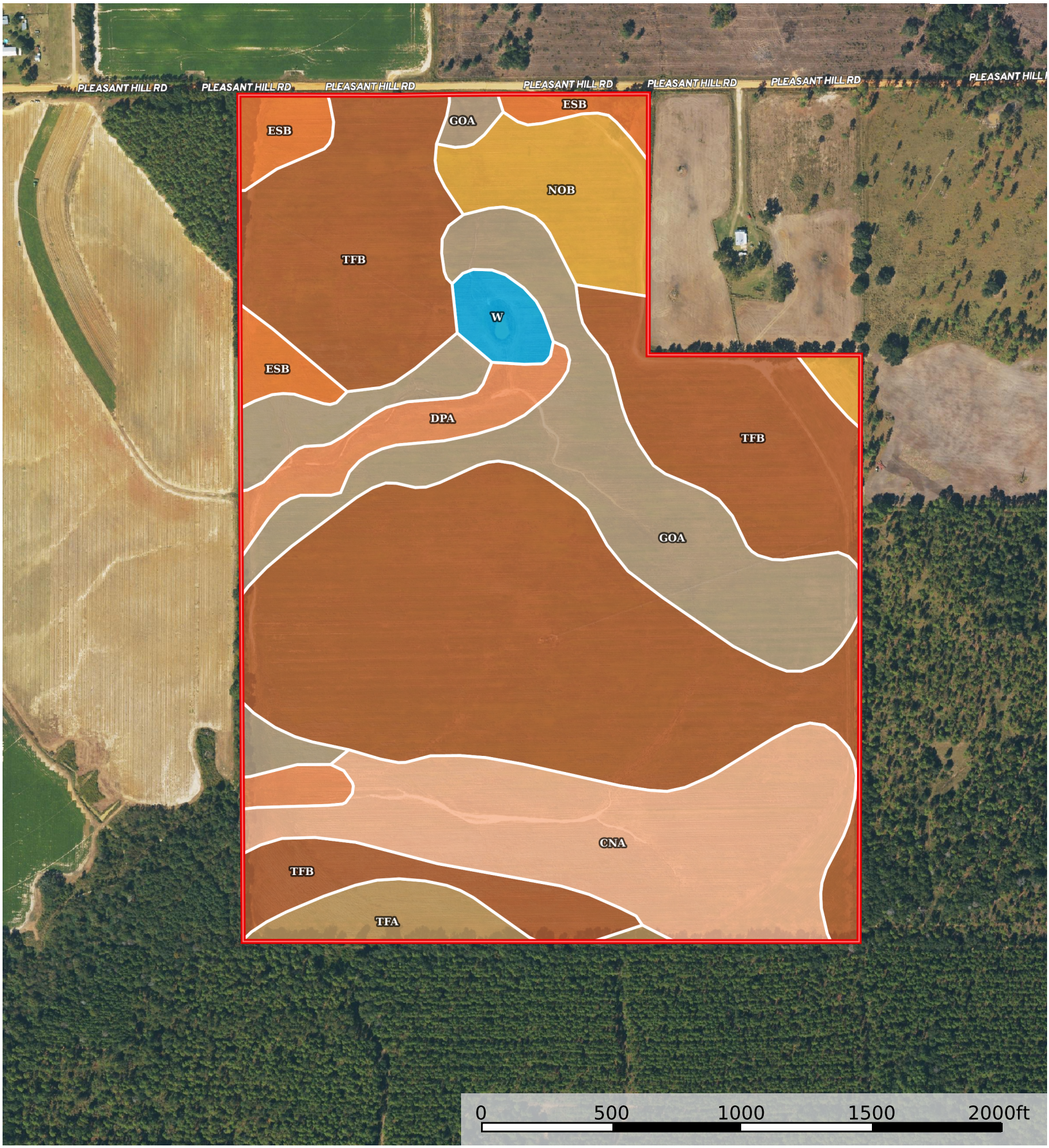

Boundary

Clay Patrick

P: 850-693-6610 crosbydirt.com 2860 Highway 71 N, Ste. C, Mariann, FL 32446

The information contained herein was obtained from sources deemed to be reliable.
Land id™ Services makes no warranties or guarantees as to the completeness or accuracy thereof.

| Boundary 159.89 ac

SOIL CODE	SOIL DESCRIPTION	ACRES	%	CPI	NCCPI	CAP
TfB	Tifton loamy sand, 2 to 5 percent slopes	80.45	50.32	0	65	2e
GoA	Goldsboro loamy sand, 0 to 2 percent slopes	27.02	16.9	0	61	2w
CnA	Clarendon loamy sand, 0 to 2 percent slopes	24.48	15.31	0	64	2w
NoB	Norfolk loamy sand, 2 to 5 percent slopes	9.13	5.71	0	69	2e
DpA	Duplin fine sandy loam, 0 to 2 percent slopes	6.45	4.03	0	79	2w
EsB	Esto-Susquehanna sandy loams, 2 to 5 percent slopes	5.63	3.52	0	65	3e
TfA	Tifton loamy sand, 0 to 2 percent slopes	4.32	2.7	0	66	1
W	Water	2.41	1.51	0	-	-
TOTALS		159.89(*)	100%	-	64.01	2.01

(*) Total acres may differ in the second decimal compared to the sum of each acreage soil. This is due to a round error because we only show the acres of each soil with two decimal.

Capability Legend

Increased Limitations and Hazards

Decreased Adaptability and Freedom of Choice Users

Land, Capability	1	2	3	4	5	6	7	8
'Wild Life'	•	•	•	•	•	•	•	•
Forestry	•	•	•	•	•	•	•	
Limited	•	•	•	•	•	•	•	
Moderate	•	•	•	•	•	•		
Intense	•	•	•	•	•			
Limited	•	•	•	•				
Moderate	•	•	•					
Intense	•	•						
Very Intense	•							

Grazing **Cultivation**

(c) climatic limitations (e) susceptibility to erosion
(s) soil limitations within the rooting zone (w) excess of water