



SALE

80 +/- Acres in Horse Country

NW 150TH AVE

Fellowship, FL 32668

PRESENTED BY:

BARTOW MCDONALD IV

O: 352.274.3800

bartow.mcdonald@svn.com

MATTHEW GARFF

O: 352.644.1552

matthew.garff@svn.com

STILES MCDONALD

O: 352.288.4491

stiles.mcdonald@svn.com

PROPERTY SUMMARY

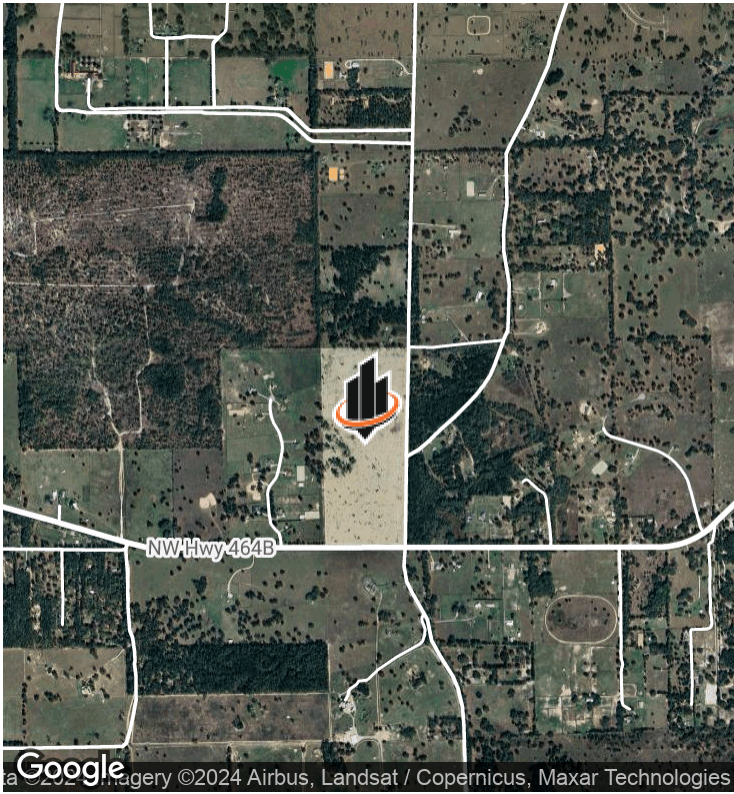

OFFERING SUMMARY

SALE PRICE:	\$3,000,000
LOT SIZE:	80 Acres
PRICE / ACRE:	\$37,500
ZONING:	A1
MARKET:	Central Florida
SUBMARKET:	North Central Florida
APN:	12202-000-00

BARTOW MCDONALD IV
O: 352.274.3800
bartow.mcdonald@svn.com

MATTHEW GARFF
O: 352.644.1552
matthew.garff@svn.com

STILES MCDONALD
O: 352.288.4491
stiles.mcdonald@svn.com

PROPERTY OVERVIEW

In 1960, legendary investor and timber baron James T Goethe purchased vast acreage tracts in NW Marion County from the Loncala Phosphate Company, where its stewardship has passed through several generations. For the first time in 63 years, this beautiful land in the heart of Ocala’s horse country is available for purchase. Nestled in the Farmland Preservation Area, the property is a quick eight-minute drive (4.7 miles) to the HITS Winter Circuit and a 13-minute drive (11.1 Miles) to the famous WEC (World Equestrian Center.) The property features 80+/- acres of improved pasture, tall oak stands, cabbage palm trees and wooded forest. It is the ideal location to build your dream farm, with soils special to growing rich and nutritious grass feed for horses and cattle. The property also features 2,611’+/- of frontage on NW 150th Ave and 1,071’+/- along NW Hwy 464B.

PROPERTY HIGHLIGHTS

- Ideal location for Equestrian Lifestyle
- 80 acres of pasture and live oaks
- Fenced
- No Wetlands
- Close to the World Equestrian Center
- Within the Farmland Preservation Area

THE PROPERTY



BARTOW MCDONALD IV
O: 352.274.3800
bartow.mcdonald@svn.com

MATTHEW GARFF
O: 352.644.1552
matthew.garff@svn.com

STILES MCDONALD
O: 352.288.4491
stiles.mcdonald@svn.com

THE PROPERTY



BARTOW MCDONALD IV
O: 352.274.3800
bartow.mcdonald@svn.com

MATTHEW GARFF
O: 352.644.1552
matthew.garff@svn.com

STILES MCDONALD
O: 352.288.4491
stiles.mcdonald@svn.com

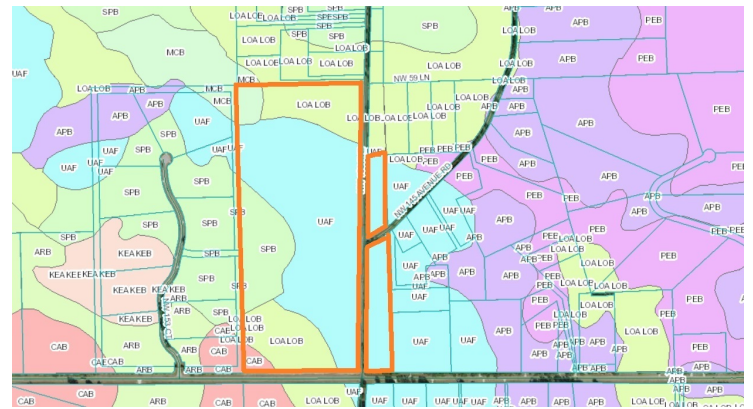
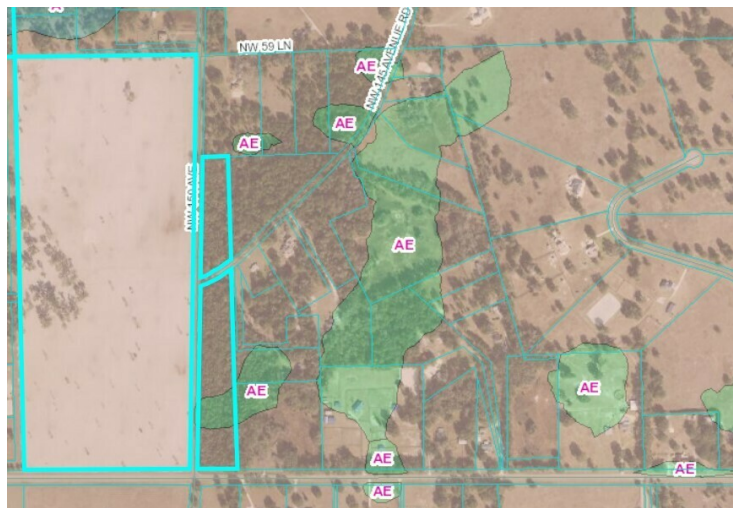

Soils

STILES MCDONALD
O: 352.288.4491
stiles.mcdonald@svn.com

LOCATION MAP

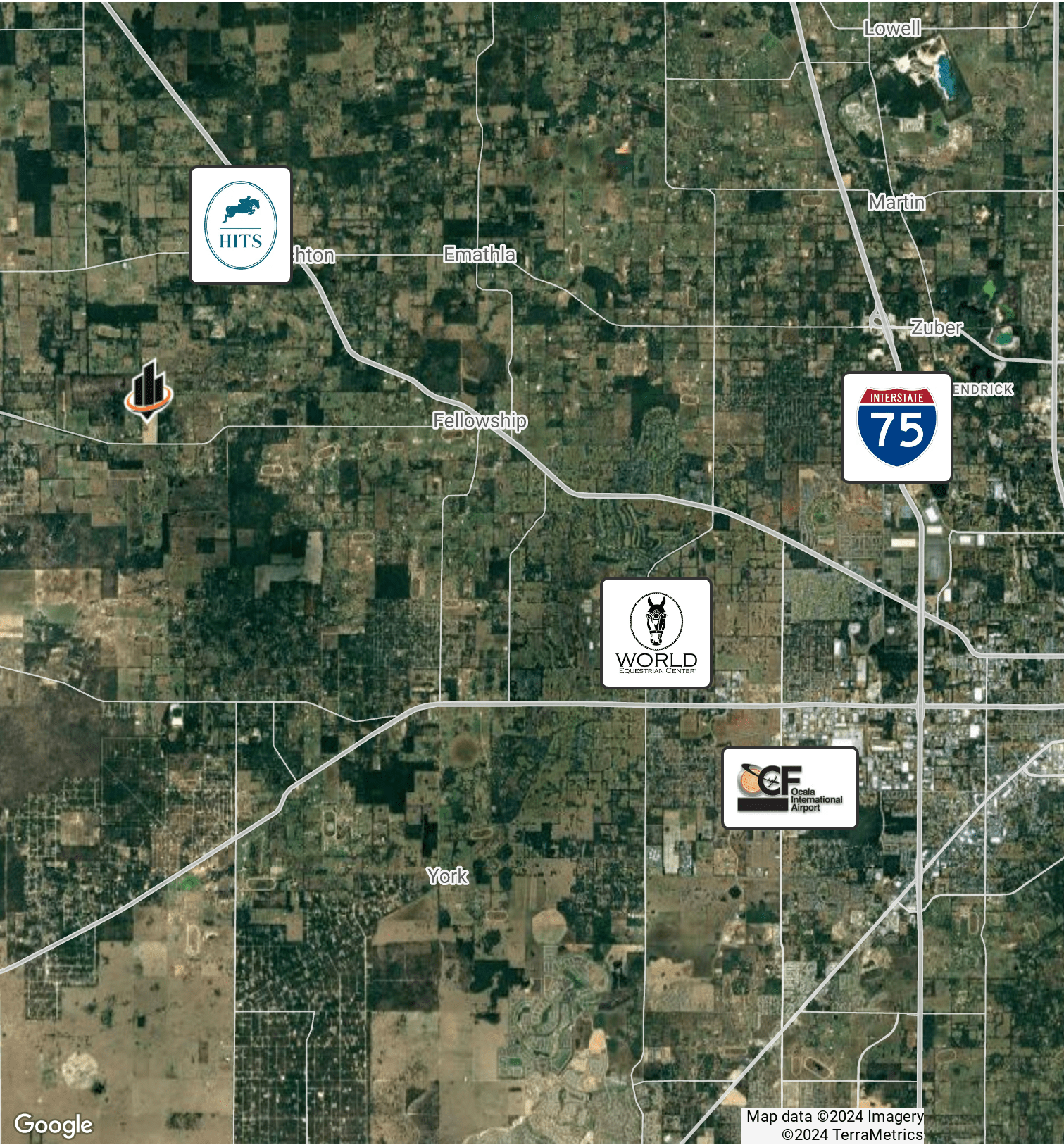

BARTOW MCDONALD IV
O: 352.274.3800
bartow.mcdonald@svn.com

MATTHEW GARFF
O: 352.644.1552
matthew.garff@svn.com

STILES MCDONALD
O: 352.288.4491
stiles.mcdonald@svn.com

MEET THE TEAM



BARTOW MCDONALD IV

Managing Director

bartow.mcdonald@svn.com
Cell: 352.274.3800

PROFESSIONAL BACKGROUND

Bartow McDonald IV serves as managing director for SVN | McDonald & Company in Ocala, FL, where he enjoys working on commercial real estate deals throughout Florida.

Prior to joining SVN, McDonald served as the vice president of acquisitions and development for Cope Properties, Inc. in Ocala, Florida where he was responsible for the acquisition, entitlement, and marketing of portfolio and client properties.

Previously, McDonald served as the founder and chief executive officer of two start-up companies; Bluewire, a service based electrical solutions company and StoreParts, a e-commerce company that supplied supply chain management technology to the supermarket and food retail industries.

Before starting two companies, McDonald spent six years working for a fast-growing international manufacturing firm, where he gained in depth industrial experience through his leadership positions in manufacturing operations, distribution, logistics and marketing.

In the early 1990's, McDonald served in college leadership with Young Life and interned with the Southwestern Company and Merrill Lynch.

McDonald previously served on the board of directors for RMI (Reciprocal Ministries International), The Ocala Chamber of Commerce, the Central Florida Commercial Association of Realtors, the regional advisory board of directors for RBC Bank and as a director on the advisory board for Wachovia Bank. In addition, he has participated as a conference speaker for the Florida Venture Capital Forum, the Food Marketing Institute and has been quoted in the Wall Street Journal, Forbes and the New York Times.

Sight fishing and bow hunting are two things that will get him up before sunrise.

EDUCATION

MBA, University of Florida
Bachelor of Science, University of Florida

SVN | McDonald & Company
217 SE 1st Ave, #200-60
Ocala, FL 34471

BARTOW MCDONALD IV O: 352.274.3800 bartow.mcdonald@svn.com	MATTHEW GARFF O: 352.644.1552 matthew.garff@svn.com	STILES MCDONALD O: 352.288.4491 stiles.mcdonald@svn.com
---	--	--



MATTHEW GARFF

Associate Advisor

matthew.garff@svn.com

Cell: **352.644.1552**

PROFESSIONAL BACKGROUND

Matthew Garff is an Associate Advisor at SVN | McDonald & Company in Ocala, FL.

Growing up in Tampa, Florida, Matthew is from a heritage of farming and ranching, going back five generations. Today, he enjoys helping advise clients in the ever changing commercial real estate market of North Central Florida.

Matthew holds a Bachelor of Science in Economics from Brigham Young University.

In his free time, he enjoys being on the water, especially on one of the many crystal clean springs that make central Florida such a great place to live and work.

SVN | McDonald & Company
217 SE 1st Ave, #200-60
Ocala, FL 34471

BARTOW MCDONALD IV

O: 352.274.3800

bartow.mcdonald@svn.com

MATTHEW GARFF

O: 352.644.1552

matthew.garff@svn.com

STILES MCDONALD

O: 352.288.4491

stiles.mcdonald@svn.com



STILES MCDONALD

Associate Advisor

stiles.mcdonald@svn.com

Cell: **352.288.4491**

PROFESSIONAL BACKGROUND

Stiles McDonald is an associate advisor at SVN | McDonald & Company.

He is a fifth-generation Floridian who grew up on the shores of Lake Weir just outside Ocala, FL. His earliest real estate experiences include cleaning "for sale" signs and creating massive client databases. Growing up with a multigeneration family ranch inspired a love of land from an early age, which he puts to good use when helping clients with their land and commercial real estate.

SVN | McDonald & Company
217 SE 1st Ave, #200-60
Ocala, FL 34471

BARTOW MCDONALD IV

O: 352.274.3800

bartow.mcdonald@svn.com

MATTHEW GARFF

O: 352.644.1552

matthew.garff@svn.com

STILES MCDONALD

O: 352.288.4491

stiles.mcdonald@svn.com

SVN BY THE NUMBERS

SVN[®] by the numbers

200+

Office Owners

2,200

Advisors & Staff

\$14.9B

Total value of sales & lease transactions

5

Global Offices & expanding

7+7

Core services & speciality practice areas

57M+

SF in properties managed

We believe in the power of **collective strength** to accelerate growth in commercial real estate. Our global coverage and amplified outreach to traditional, cross-market, and emerging buyers and tenants allows us to drive outsized success for our clients, colleagues, and communities. Our unique business model is **built on the power of collaboration and transparency and supported by our open, inclusive culture**. By proactively promoting properties and sharing fees with the entire industry, we build lasting connections, create superior wealth for our clients, and prosper together.

svn.com 185 Devonshire St, M102 Boston, MA 02110
©2024 SVN International Corp. All Rights Reserved. SVN[®] and the SVN COMMERCIAL REAL ESTATE ADVISORS[®]
Logos are registered service marks of SVN International Corp. All SVN[®] offices are independently owned and operated



BARTOW MCDONALD IV

O: 352.274.3800

bartow.mcdonald@svn.com

MATTHEW GARFF

O: 352.644.1552

matthew.garff@svn.com

STILES MCDONALD

O: 352.288.4491

stiles.mcdonald@svn.com

DISCLAIMER

The material contained in this Offering Brochure is furnished solely for the purpose of considering the purchase of the property within and is not to be used for any other purpose. This information should not, under any circumstances, be photocopied or disclosed to any third party without the written consent of the SVN® Advisor or Property Owner, or used for any purpose whatsoever other than to evaluate the possible purchase of the Property.

The only party authorized to represent the Owner in connection with the sale of the Property is the SVN Advisor listed in this proposal, and no other person is authorized by the Owner to provide any information or to make any representations other than contained in this Offering Brochure. If the person receiving these materials does not choose to pursue a purchase of the Property, this Offering Brochure must be returned to the SVN Advisor.

Neither the SVN Advisor nor the Owner make any representation or warranty, express or implied, as to the accuracy or completeness of the information contained herein, and nothing contained herein is or shall be relied upon as a promise or representation as to the future representation of the Property. This Offering Brochure may include certain statements and estimates with respect to the Property. These Assumptions may or may not be proven to be correct, and there can be no assurance that such estimates will be achieved. Further, the SVN Advisor and the Owner disclaim any and all liability for representations or warranties, expressed or implied, contained in or omitted from this Offering Brochure, or any other written or oral communication transmitted or made available to the recipient. The recipient shall be entitled to rely solely on those representations and warranties that may be made to it in any final, fully executed and delivered Real Estate Purchase Agreement between it and Owner.

The information contained herein is subject to change without notice and the recipient of these materials shall not look to Owner or the SVN Advisor nor any of their officers, employees, representatives, independent contractors or affiliates, for the accuracy or completeness thereof. Recipients of this Offering Brochure are advised and encouraged to conduct their own comprehensive review and analysis of the Property.

This Offering Brochure is a solicitation of interest only and is not an offer to sell the Property. The Owner expressly reserves the right, at its sole discretion, to reject any or all expressions of interest to purchase the Property and expressly reserves the right, at its sole discretion, to terminate negotiations with any entity, for any reason, at any time with or without notice. The Owner shall have no legal commitment or obligation to any entity reviewing the Offering Brochure or making an offer to purchase the Property unless and until the Owner executes and delivers a signed Real Estate Purchase Agreement on terms acceptable to Owner, in Owner's sole discretion. By submitting an offer, a prospective purchaser will be deemed to have acknowledged the foregoing and agreed to release the Owner and the SVN Advisor from any liability with respect thereto.

To the extent Owner or any agent of Owner corresponds with any prospective purchaser, any prospective purchaser should not rely on any such correspondence or statements as binding Owner. Only a fully executed Real Estate Purchase Agreement shall bind the property and each prospective purchaser proceeds at its own risk.

BARTOW MCDONALD IV	MATTHEW GARFF	STILES MCDONALD
O: 352.274.3800	O: 352.644.1552	O: 352.288.4491
bartow.mcdonald@svn.com	matthew.garff@svn.com	stiles.mcdonald@svn.com