



TRI STATE
COMMERCIAL®
REAL ESTATE EXPERTS

For Lease



2nd Floor Retail Spaces W/ Significant Branding Opportunities & Signage Visibility for Lease

170 - 1,400 SF

22-04 31st Street • Astoria-Ditmars • NY

For Pricing Call: 718-437-6100

Shlomi Bagdadi
📞 718.437.6100
sb@tristatecr.com

Richard Babeck
📞 718.437.6100 x119
Richard.B@TriStateCR.com



Location Overview

The building sits at an integral intersection of 31st Street & Ditmars Blvd in the bustling neighborhood of Astoria. N/W trains are one block away. National tenant block.

Nearby tenants include Krispy Kreme, T.J. Maxx, Rock Fitness, TD Bank, CVS Pharmacy, H&R Block, Dunkin', Burgerology Astoria, The Last Word, Starbucks, Taco Bell, Burlington 7-Eleven, McDonald's, Orangetheory Fitness, Rose & Joe's Italian Bakery, IHOP, Popeyes Louisiana Kitchen, T-Mobile, and more!

Main Highlights

- ▶ Amazing exposure & branding opportunity with signage visible from 31st St and Ditmars Blvd. One of the most heavily trafficked retail blocks in Queens. Easily accessible by subway, bus, and car. Multiple National tenants as co-tenants.
- ▶ Spaces C+D+E can be combined into one space: 1,000 SF



4,250 SF

Total Building Size



2,625 SF

Lot Size



6

Number of Units



C4-2A

Zoning

FOR LEASE • 170 - 1,400 SF • For Pricing

Call: 718-437-6100

Shlomi Bagdadi
☎ 718.437.6100
sb@tristatecr.com

Richard Babeck
☎ 718.437.6100 x119
Richard.B@TriStateCR.com

Broker is relying on Landlord or other Landlord-supplied sources for the accuracy of said information and has no knowledge of the accuracy of it. Broker makes no representation and/or warranty, expressed or implied, as to the accuracy of such information.

Additional Photos

22-04 31st Street, Astoria-Ditmars, NY 11105

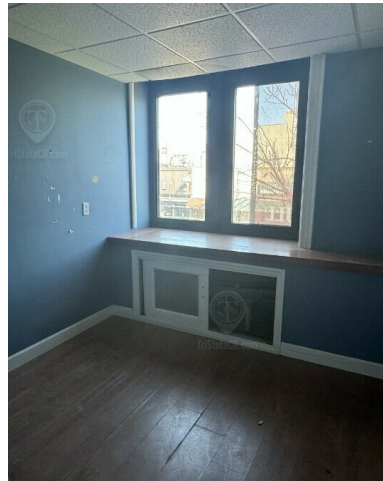
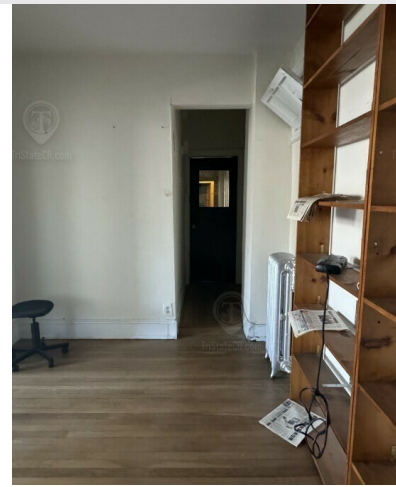

FOR LEASE • 170 - 1,400 SF • For Pricing

Call: 718-437-6100

Shlomi Bagdadi
 ☎ 718.437.6100
 sb@tristatecr.com

Richard Babeck
 ☎ 718.437.6100 x119
 Richard.B@TriStateCR.com

Broker is relying on Landlord or other Landlord-supplied sources for the accuracy of said information and has no knowledge of the accuracy of it. Broker makes no representation and/or warranty, expressed or implied, as to the accuracy of such information.

Additional Photos

22-04 31st Street, Astoria-Ditmars, NY 11105



FOR LEASE • 170 - 1,400 SF • For Pricing

Call: 718-437-6100

Shlomi Bagdadi
 ☎ 718.437.6100
 sb@tristatecr.com

Richard Babeck
 ☎ 718.437.6100 x119
 Richard.B@TriStateCR.com

Broker is relying on Landlord or other Landlord-supplied sources for the accuracy of said information and has no knowledge of the accuracy of it. Broker makes no representation and/or warranty, expressed or implied, as to the accuracy of such information.



TriStateCR.com

Floor Plans

22-04 31st Street, Astoria-Ditmars, NY 11105



ALL SQUARE FOOTAGES
ARE APPROXIMATE

FOR LEASE • 170 - 1,400 SF • For Pricing

Call: 718-437-6100

Shlomi Bagdadi
☎ 718.437.6100
sb@tristatecr.com

Richard Babeck
☎ 718.437.6100 x119
Richard.B@TriStateCR.com

Broker is relying on Landlord or other Landlord-supplied sources for the accuracy of said information and has no knowledge of the accuracy of it. Broker makes no representation and/or warranty, expressed or implied, as to the accuracy of such information.



TriStateCR.com

Retailer Map

22-04 31st Street, Astoria-Ditmars, NY 11105



Map
data
©2024
Google

FOR LEASE • 170 - 1,400 SF • For Pricing

Call: 718-437-6100

Shlomi Bagdadi
☎ 718.437.6100
sb@tristatecr.com

Richard Babeck
☎ 718.437.6100 x119
Richard.B@TriStateCR.com

Broker is relying on Landlord or other Landlord-supplied sources for the accuracy of said information and has no knowledge of the accuracy of it. Broker makes no representation and/or warranty, expressed or implied, as to the accuracy of such information.



TriStateCR.com

Area Demographics

22-04 31st Street, Astoria-Ditmars, NY 11105

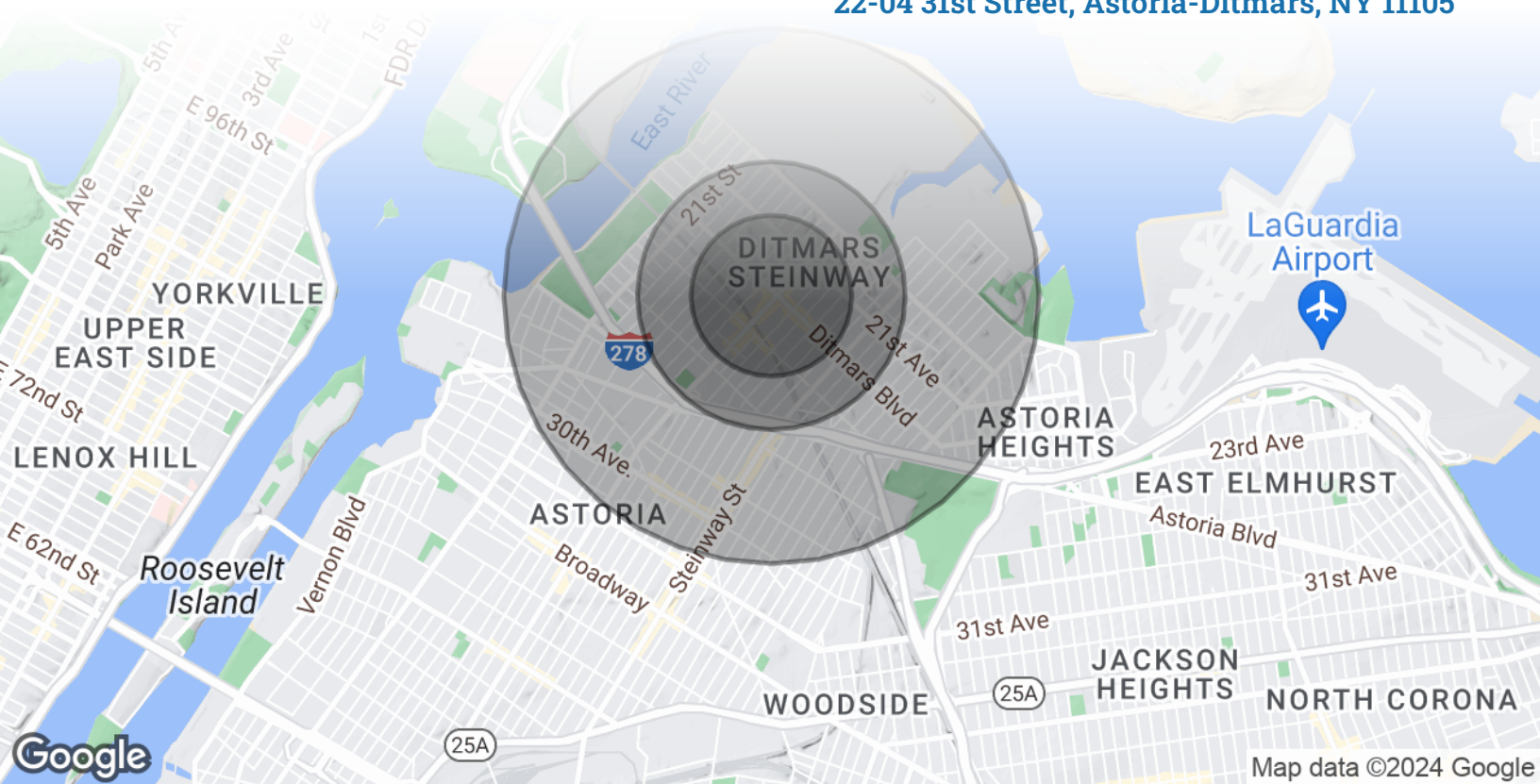

POPULATION

0.3 MILES

0.5 MILES

1 MILE

Total Population	8,382	28,993	81,449
Average Age	40	40	40
Average Age (Male)	40	39	40
Average Age (Female)	41	41	41



81,449

People within 1 Mile

HOUSEHOLDS & INCOME

0.3 MILES

0.5 MILES

1 MILE

Total Households	3,910	12,869	36,434
# of Persons per HH	2.1	2.3	2.2
Average HH Income	\$130,640	\$128,871	\$122,497
Average House Value	\$1,217,676	\$1,228,352	\$1,146,651



\$122,497

Avg Household Income

FOR LEASE • 170 - 1,400 SF • For Pricing

Call: 718-437-6100

Shlomi Bagdadi
📞 718.437.6100
sb@tristatecr.com

Richard Babeck
📞 718.437.6100 x119
Richard.B@TriStateCR.com

Broker is relying on Landlord or other Landlord-supplied sources for the accuracy of said information and has no knowledge of the accuracy of it. Broker makes no representation and/or warranty, expressed or implied, as to the accuracy of such information.

For Lease



TriStateCR.com

170 - 1,400 SF | 22-04 31st Street
| Second Floor Retail Spaces W/
Significant Branding Opportunities
& Signage Visibility for Lease

170 - 1,400 SF • For Pricing **Call: 718-437-6100**

22-04 31st Street • Astoria-Ditmars • NY

Shlomi Bagdadi
☎ 718.437.6100
sb@tristatecr.com

Richard Babeck
☎ 718.437.6100 x119
Richard.B@TriStateCR.com

