

1 OFFICE BUILDING FLOOR PLAN
SCALE: 1/8" = 1'-0"

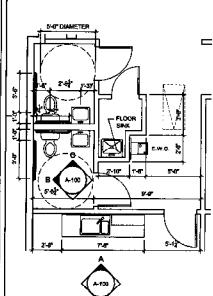

3 LARGE SCALE TOILET LAYOUT
SCALE: 1/8" = 1'-0"

4 LARGE SCALE TOILET LAYOUT
SCALE: 1/8" = 1'-0"

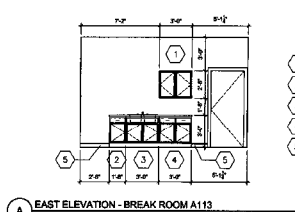

A EAST ELEVATION - BREAK ROOM A113
SCALE: 1/8" = 1'-0"

- 1 1/2" x 3/4" WALL CABINET
- 2 1/2" x 3/4" WALL CABINET
- 3 1/2" x 3/4" WALL CABINET
- 4 1/2" x 3/4" WALL CABINET
- 5 1/2" x 3/4" WALL CABINET
- 6 1/2" x 3/4" WALL CABINET
- 7 1/2" x 3/4" WALL CABINET
- 8 1/2" x 3/4" WALL CABINET
- 9 1/2" x 3/4" WALL CABINET
- 10 1/2" x 3/4" WALL CABINET

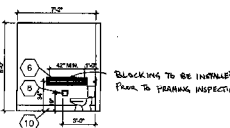

B NORTH ELEVATION - WOMEN'S TOILET 117
SCALE: 1/8" = 1'-0"

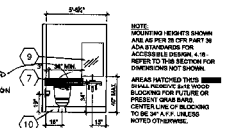

C EAST ELEVATION - WOMEN'S TOILET 117
SCALE: 1/8" = 1'-0"

3 LARGE SCALE TOILET LAYOUT
SCALE: 1/8" = 1'-0"

4 LARGE SCALE TOILET LAYOUT
SCALE: 1/8" = 1'-0"

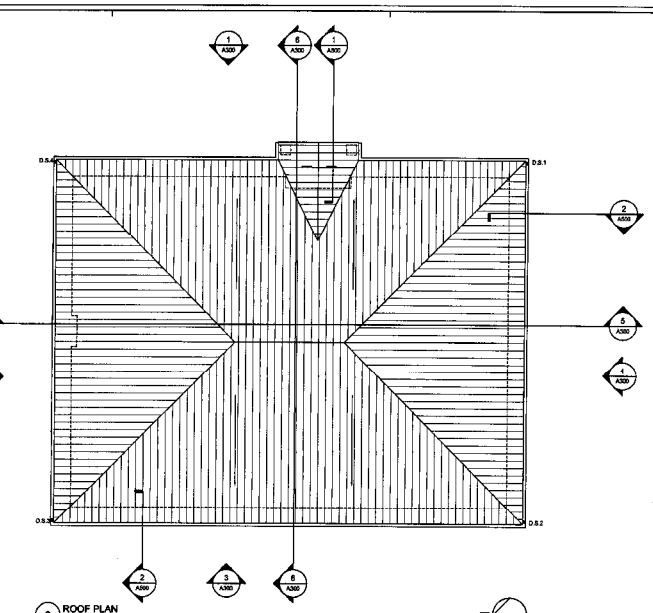

2 ROOF PLAN
SCALE: 1/8" = 1'-0"

PLAN REVIEWED
PLANNING, DESIGN & CONSTRUCTION
WORKSHEET, CONSTRUCTION, MARYLAND
BY: [Signature]
DATE: 8/12/04
COMMENTS: SEE ATTACHMENTS

VERIFIED
INSPECTOR SET

REVISIONS	
NO.	REMARKS
1	ADD
2	ADD
3	ADD
4	ADD
5	ADD
6	ADD
7	ADD
8	ADD
9	ADD
10	ADD

GEO. BERT CROPPER CONCRETE, INC.	
PROPOSED CONCRETE BATCH PLANT	
PARCEL 15 - PARCEL 79	
WORKSHEET, CONSTRUCTION, MARYLAND	
OFFICE BUILDING FLOOR PLAN AND ROOF PLAN	

DATE: AUGUST 1, 2004	SCALE: 1/8" = 1'-0"
DESIGNED BY: [Signature]	SCALE: 1/8" = 1'-0"
DRAWN BY: [Signature]	SCALE: 1/8" = 1'-0"
CHECKED BY: [Signature]	SCALE: 1/8" = 1'-0"
DATE: 8/12/04	SCALE: 1/8" = 1'-0"

A 100