

# Executive Summary

## PROPERTY SUMMARY

---

**PRICE:** \$625,000

---

**LOT SIZE:**

---

**BUILDING SIZE:** 5,588 SF

---

**YEAR BUILT:** 1966

---

**RENOVATED:** 1985

---

**PARKING:** 35 Parking Spots

---

**ZONING:** Commercial Mixed USe

---

**CROSS STREETS:** Bowdish & Sprague

---



## PROPERTY HIGHLIGHTS

- Main Dining hall w/ Banquet Room and Lounge,
- The kitchen equipment may be bought from current lessee
- Current tenant renewed on 5 year lease.
- Available to a Buyer user. Landlord has option to terminate lease with 90 days written notice.

# Additional Photos





# Additional Photos

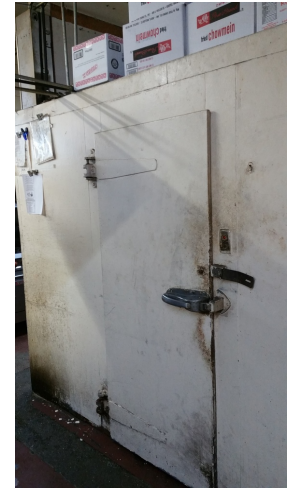
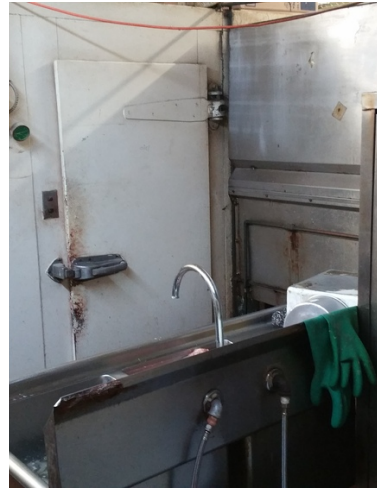



# Location Maps

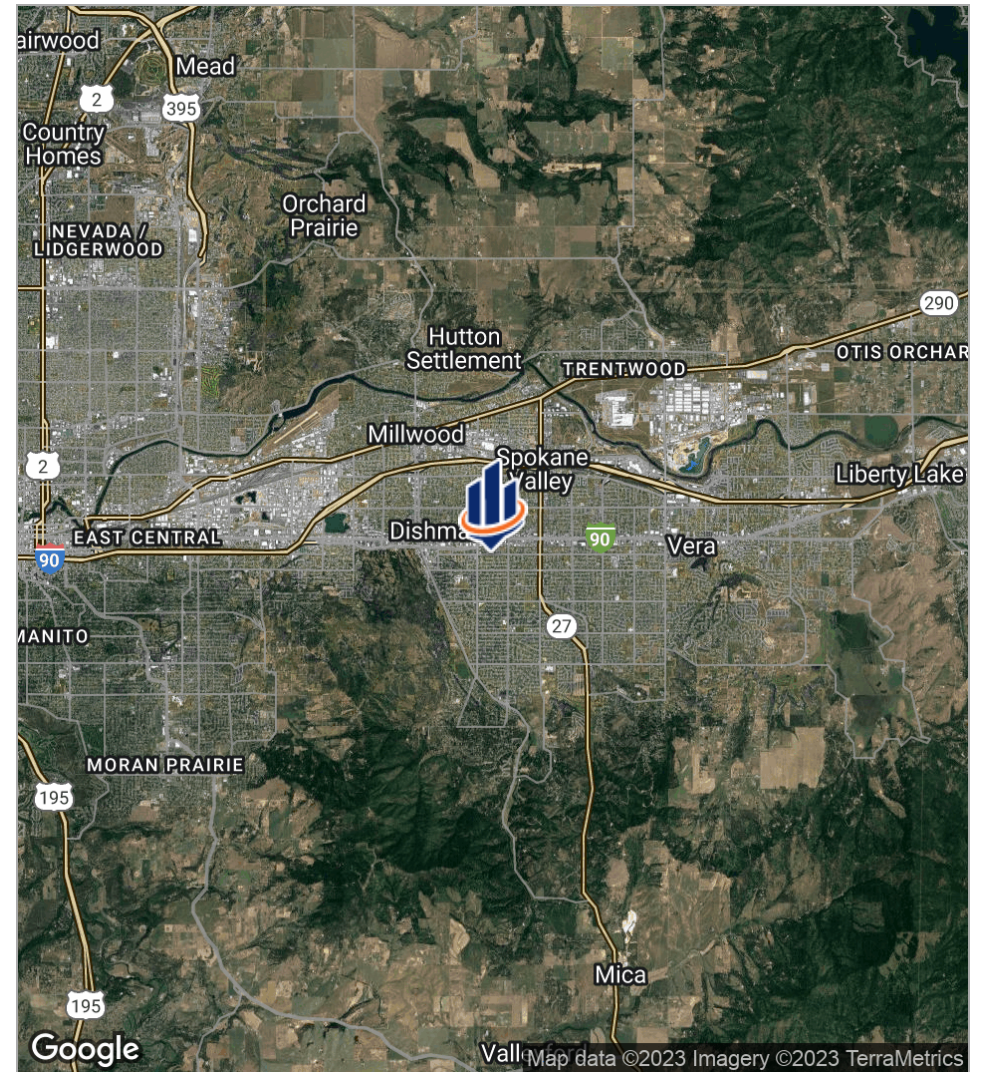
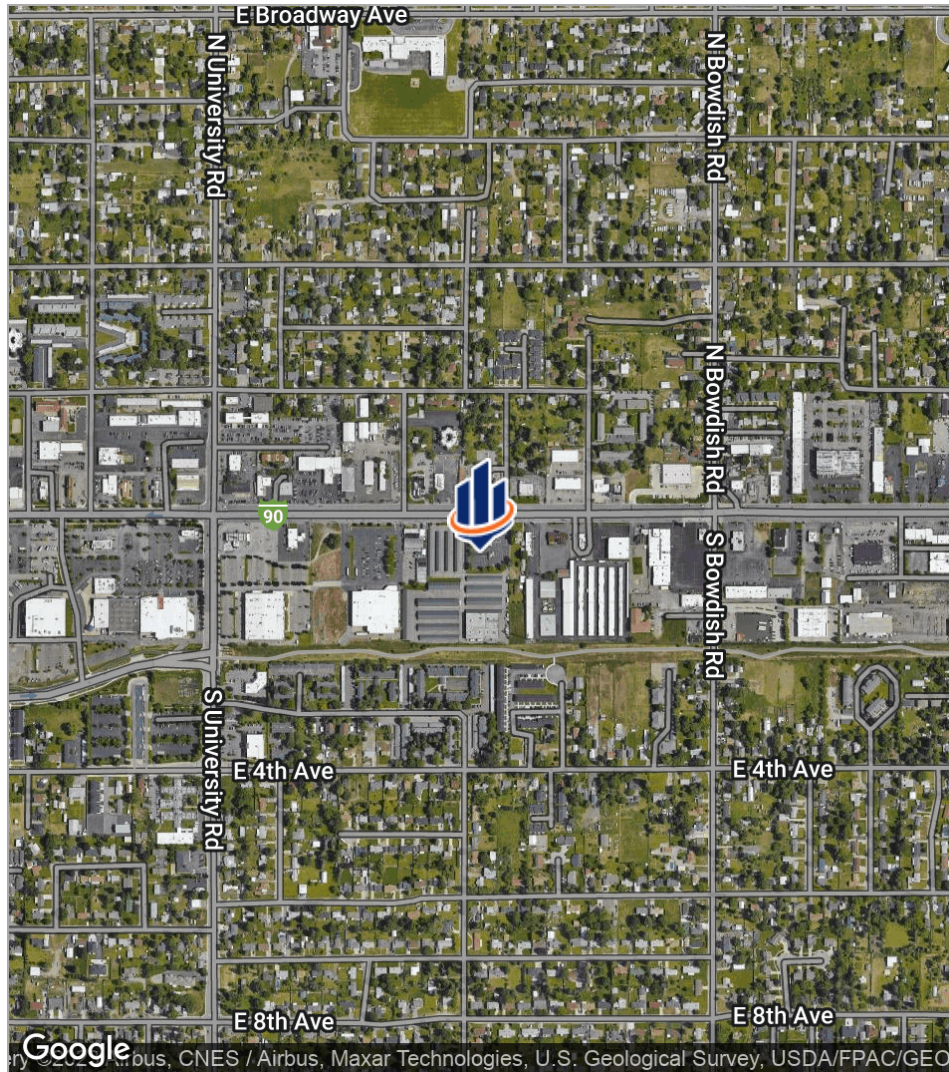



# Demographics Map

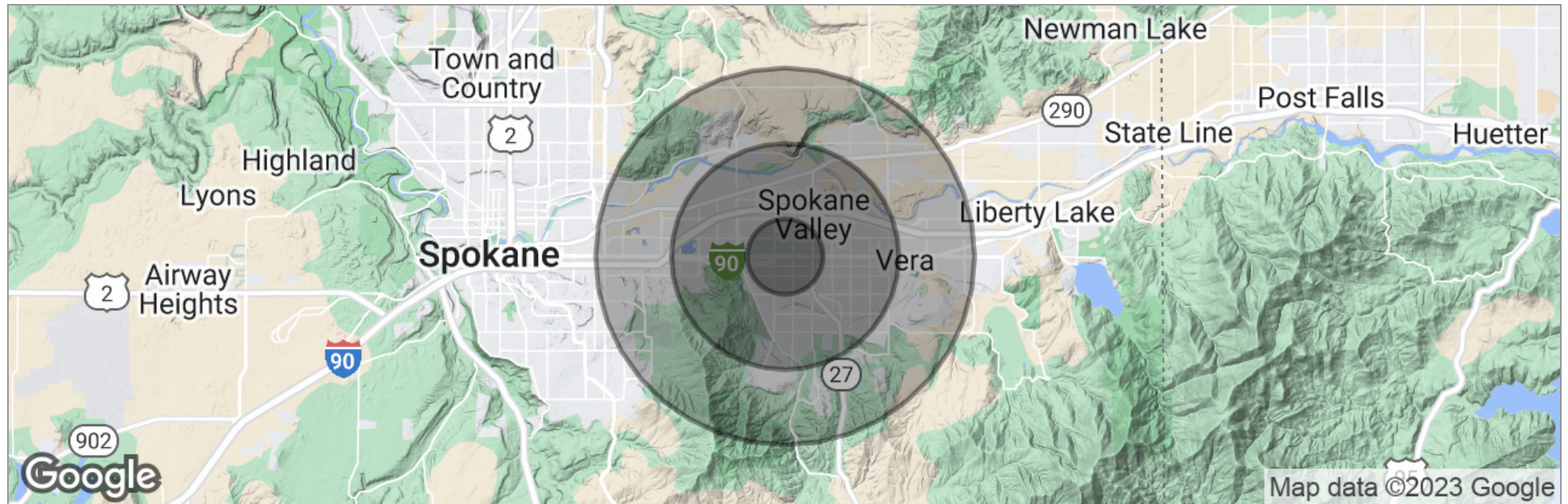

	1 Mile	3 Miles	5 Miles
Total Population	10,775	70,588	119,010
Population Density	3,430	2,497	1,515
Median Age	35.9	37.3	38.1
Median Age [Male]	32.7	34.9	36.0
Median Age [Female]	38.8	39.4	40.1
Total Households	4,618	30,337	49,446
# of Persons Per HH	2.3	2.3	2.4
Average HH Income	\$46,773	\$52,568	\$57,825
Average House Value	\$183,039	\$206,452	\$210,342

\* Demographic data derived from 2020 ACS - US Census

# Advisor Bio & Contact 1



## Guy D. Byrd

Designated Broker

SVN | Cornerstone

Tim Kelley was transferred to Spokane by Western States Equipment [The Caterpillar Dealer] in February 2001 from Boise, Idaho. He worked as the Caterpillar Rental Store Salesman. His territory spanned from the Spokane Valley, through North Idaho, to the Montana boarder.

Tim worked for F.M.I. Sales and Service [The Terrex Compact Equipment Dealer] after leaving Caterpillar. Specializing in the Sales and Rental of compact equipment and forestry equipment.

He comes to SVN Cornerstone as a Commercial Real Estate Broker with twenty plus years in the construction sales industry. He has worked as a Commercial Business Broker during his first two years in Real Estate. Tim specializes in Light Industrial and Industrial Property Sales and Leasing.

His background In Heavy Equipment Sales and Leasing along with the SVN International Platform, Tim adds great value to our Industrial Clients in Eastern Washington.

### Memberships & Affiliations

ICSC ; CCIM ; Greater Spokane Incorporated [GSI] member; National Association of Realtors; Washington State Commercial Association of Realtors; Manito Golf and Country Club member

WA #17968

ID #DB35767

Phone: 509.953.5109

Fax: 509.321.2001

Cell: 509.953.5109

Email: [guy.byrd@svn.com](mailto:guy.byrd@svn.com)

Address: 1311 N. Washington Street  
Suite D  
Spokane, WA 99201

# Advisor Bio & Contact 2

## Memberships & Affiliations

Phone:

Fax:

Cell:

Email:

Address: 1311 N. Washington Street  
Suite D  
Spokane, WA 99201

# Disclaimer

## Disclaimer | Confidentiality

The material contained in this Investment Offering Brochure is furnished solely for the purpose of considering the purchase of the property within and is not to be used for any other purpose. This information should not, under any circumstances, be photocopied or disclosed to any third party without the written consent of SVN or Owner, or used for any purpose whatsoever other than to evaluate the possible purchase of the Property.

The only party authorized to represent the Property Owner ("Owner") in connection with the sale of the Property is the SVN Advisor listed in this proposal, and no other person is authorized by the Owner to provide any information or to make any representations other than contained in this Investment Offering Brochure. If the person receiving these materials does not choose to pursue a purchase of the Property, this Offering Brochure must be returned to SVN.

Neither the SVN Advisor nor the Owner make any representation or warranty, express or implied, as to the accuracy or completeness of the information contained herein, and nothing contained herein is or shall be relied upon as a promise or representation as to the future performance of the Property. This Offering Brochure may include certain statements and estimates by SVN with respect to the projected future performance of the Property. These Assumptions may or may not be proven to be correct, and there can be no assurance that such estimates will be achieved. Further, the SVN Advisor and the Owner disclaim any and all liability for representations or warranties, expressed or implied, contained in or omitted from this Investment Offering Brochure, or any other written or oral communication transmitted or made available to the recipient. The recipient shall be entitled to rely solely on those representations

and warranties that may be made to it in any final, fully executed and delivered Real Estate Purchase Agreement between it and Owner.

The information contained herein is subject to change without notice and the recipient of these materials shall not look to Owner or the SVN Advisor, nor any of their officers, employees, representatives, independent contractors or affiliates, for the accuracy or completeness thereof. Recipients of this Investment Offering Brochure are advised and encouraged to conduct their own comprehensive review and analysis of the Property.

This Investment Offering Brochure is a solicitation of interest only and is not an offer to sell the Property. The Owner expressly reserves the right, at its sole discretion, to reject any or all expressions of interest to purchase the Property and expressly reserves the right, at its sole discretion, to terminate negotiations with any entity, for any reason, at any time with or without notice. The Owner shall have no legal commitment or obligation to any entity reviewing the Investment Offering Brochure or making an offer to purchase the Property unless and until the Owner executes and delivers a signed Real Estate Purchase Agreement on terms acceptable to Owner, in Owner's sole discretion. By submitting an offer, a prospective purchaser will be deemed to have acknowledged the foregoing and agreed to release the Owner and the SVN Advisor from any liability with respect thereto.

To the extent Owner or any agent of Owner corresponds with any prospective purchaser, any prospective purchaser should not rely on any such correspondence or statements as binding Owner. Only a fully executed Real Estate Purchase Agreement shall bind the property and each prospective purchaser proceeds at its own risk.