

35520 Eppe 5 Acres Proposed Single Family Residential Development 1-10 Dwelling Units/Acre. 35520 Eppe St Murrieta, CA

MURRIETA, CA

Total area: all or part of 65 acres

Blue outline: Properties in proposed assemblage area

Access via Lee Ln.

Partnership that formerly (?) included Greg Lansing

Access via Greenberg PL and/or Bobby's property

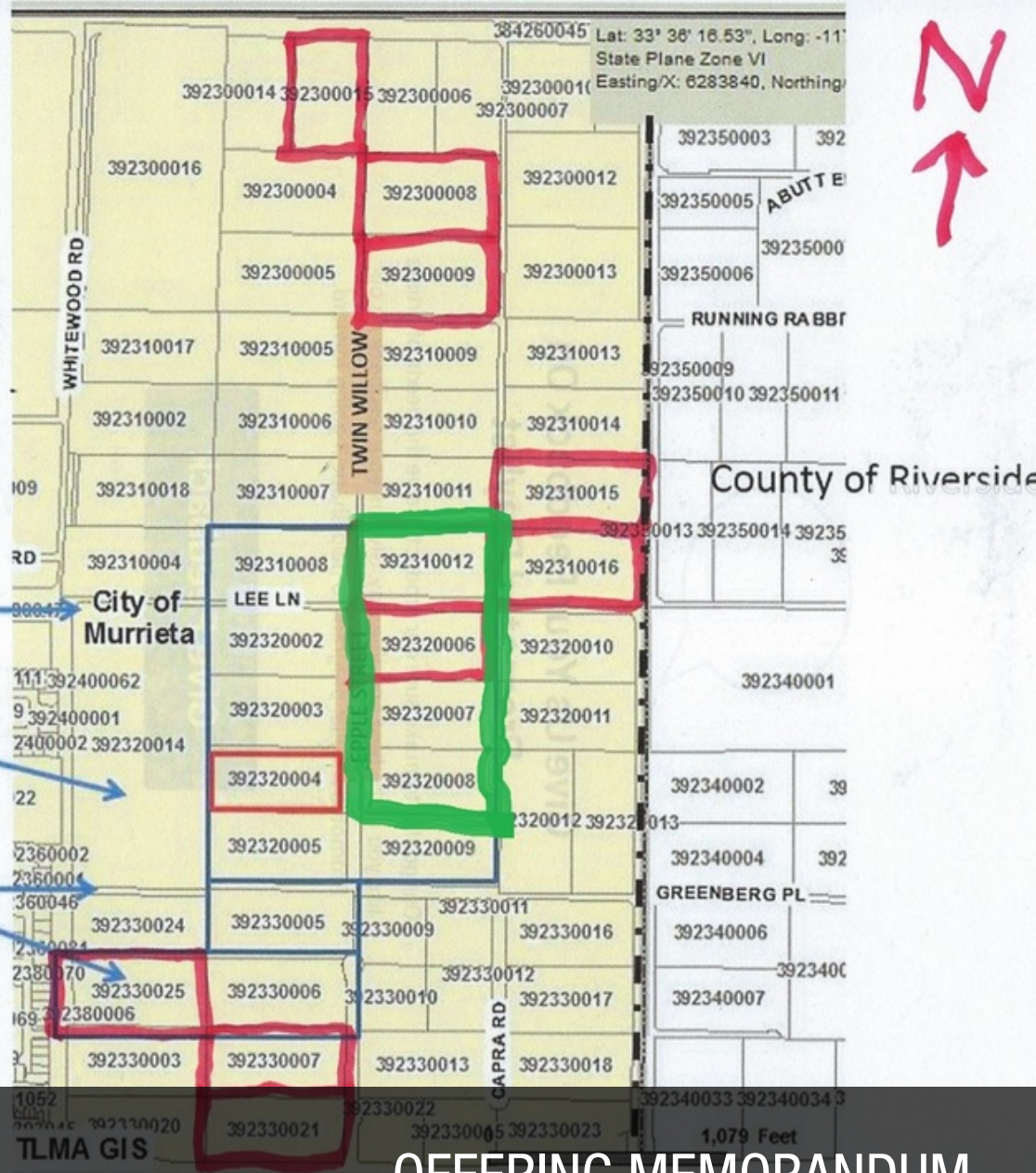

OFFERING MEMORANDUM

**KW COMMERCIAL**  
7817 Ivanhoe Avenue  
La Jolla, CA 92037

PRESENTED BY:

**LOU LOLLIO**  
Commercial Managing Director  
O 760.659.0305  
C 310.293.9860  
loulollio@kw.com  
CalDRE #00829436

# Confidentiality & Disclaimer

## MURRIETA, CA

All materials and information received or derived from KW Commercial its directors, officers, agents, advisors, affiliates and/or any third party sources are provided without representation or warranty as to completeness, veracity, or accuracy, condition of the property, compliance or lack of compliance with applicable governmental requirements, developability or suitability, financial performance of the property, projected financial performance of the property for any party's intended use or any and all other matters.

Neither KW Commercial its directors, officers, agents, advisors, or affiliates makes any representation or warranty, express or implied, as to accuracy or completeness of the materials or information provided, derived, or received. Materials and information from any source, whether written or verbal, that may be furnished for review are not a substitute for a party's active conduct of its own due diligence to determine these and other matters of significance to such party. KW Commercial will not investigate or verify any such matters or conduct due diligence for a party unless otherwise agreed in writing.

EACH PARTY SHALL CONDUCT ITS OWN INDEPENDENT INVESTIGATION AND DUE DILIGENCE.

Any party contemplating or under contract or in escrow for a transaction is urged to verify all information and to conduct their own inspections and investigations including through appropriate third party independent professionals selected by such party. All financial data should be verified by the party including by obtaining and reading applicable documents and reports and consulting appropriate independent professionals. KW Commercial makes no warranties and/or representations regarding the veracity, completeness, or relevance of any financial data or assumptions. KW Commercial does not serve as a financial advisor to any party regarding any proposed transaction.

All data and assumptions regarding financial performance, including that used for financial modeling purposes, may differ from actual data or performance. Any estimates of market rents and/or projected rents that may be provided to a party do not necessarily mean that rents can be established at or increased to that level. Parties must evaluate any applicable contractual and governmental limitations as well as market conditions, vacancy factors and other issues in order to determine rents from or for the property. Legal questions should be discussed by the party with an attorney. Tax questions should be discussed by the party with a certified public accountant or tax attorney. Title questions should be discussed by the party with a title officer or attorney. Questions regarding the condition of the property and whether the property complies with applicable governmental requirements should be discussed by the party with appropriate engineers, architects, contractors, other consultants and governmental agencies. All properties and services are marketed by La Jolla in compliance with all applicable fair housing and equal opportunity laws.

### *PRESENTED BY:*

**LOU LOLLIO**  
Commercial Managing Director  
O 760.659.0305  
C 310.293.9860  
loullolio@kw.com  
CalDRE #00829436

**KW COMMERCIAL**  
7817 Ivanhoe Avenue  
La Jolla, CA 92037

We obtained the information above from sources we believe to be reliable. However, we have not verified its accuracy and make no guarantee, warranty or representation about it. It is submitted subject to the possibility of errors, omissions, change of price, rental or other conditions, prior sale, lease or financing, or withdrawal without notice. We include projections, opinions, assumptions or estimates for example only, and they may not represent current or future performance of the property. You and your tax and legal advisors should conduct your own investigation of the property and transaction.

35520 EPPL 5 ACRES PROPOSED SINGLE FAMILY RESIDENTIAL DEVELOPMENT 1-10 DWELLING UNITS/ACRE. 35520 EPPL ST MURRIETA, CA

# PROPERTY INFORMATION

1

EXECUTIVE SUMMARY

PROPERTY DESCRIPTION

PROPERTY DETAILS

COMPLETE HIGHLIGHTS

ADDITIONAL PHOTOS



# Executive Summary

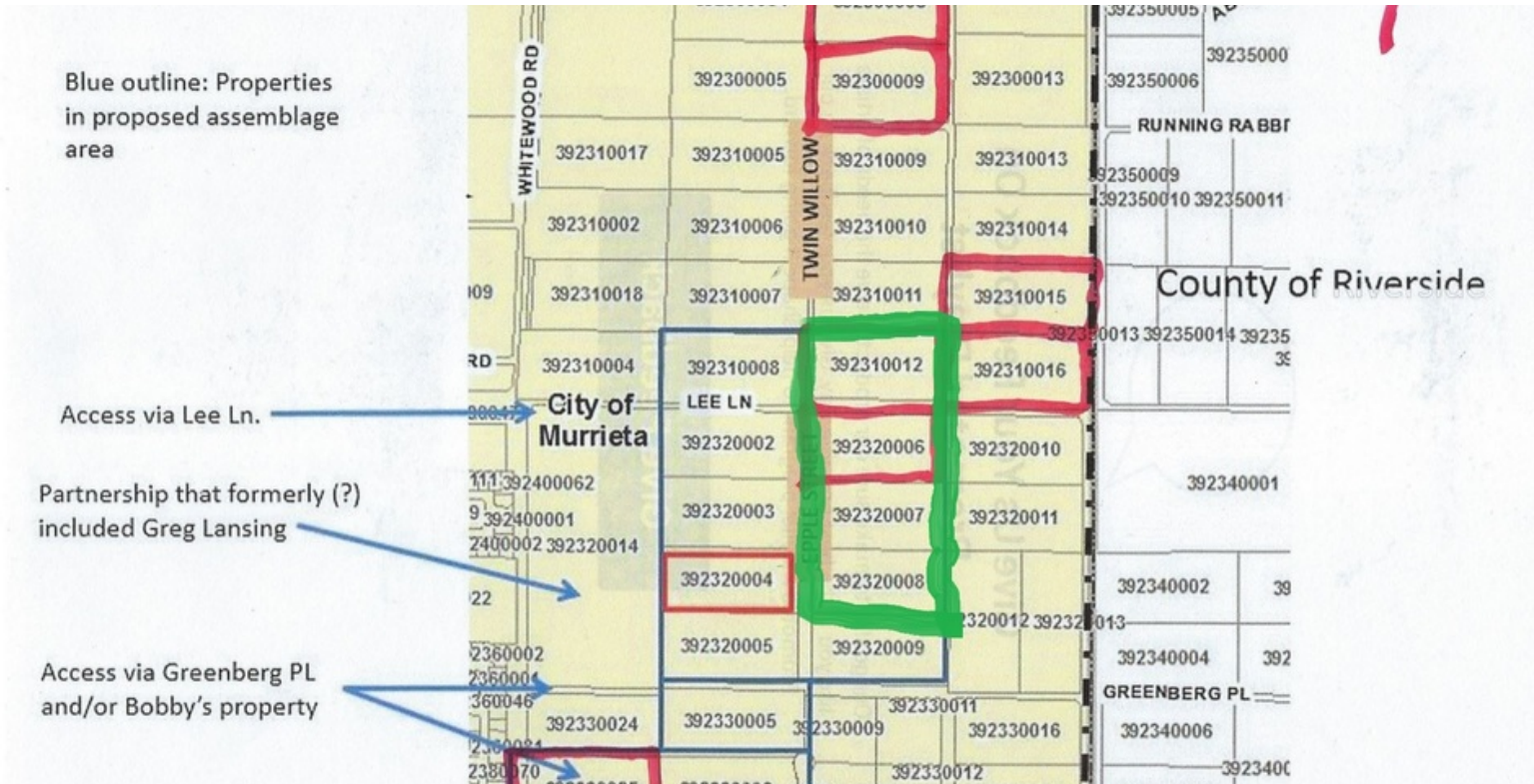

SALE PRICE:	\$2,000,000
PRICE PER ACRE:	\$400,000
LOT SIZE:	5.0 Acres
APN #:	392-320-006
ZONING:	Proposed Single Family Development 1-10 Dwelling Units/Acre
CROSS STREETS:	Eppl And Lee Lane

## PROPERTY OVERVIEW

5 Acres Proposed Single Family Residential Development 1-10 dwelling units/acre. 5 Acre parcel and we have another 50 Acres listed and available FOR SALE. 1/4 mile from new approved COSTCO at 215 Fwy and Clinton Keith exit. This is a 4.54 acre parcel and I have the listing on another 50 acres all together or separate. Close to the new Kaiser and Loma Linda Hospitals.

## PROPERTY FEATURES

- Proposed Single Family Development 1-10 dwelling units/acre

# Property Description

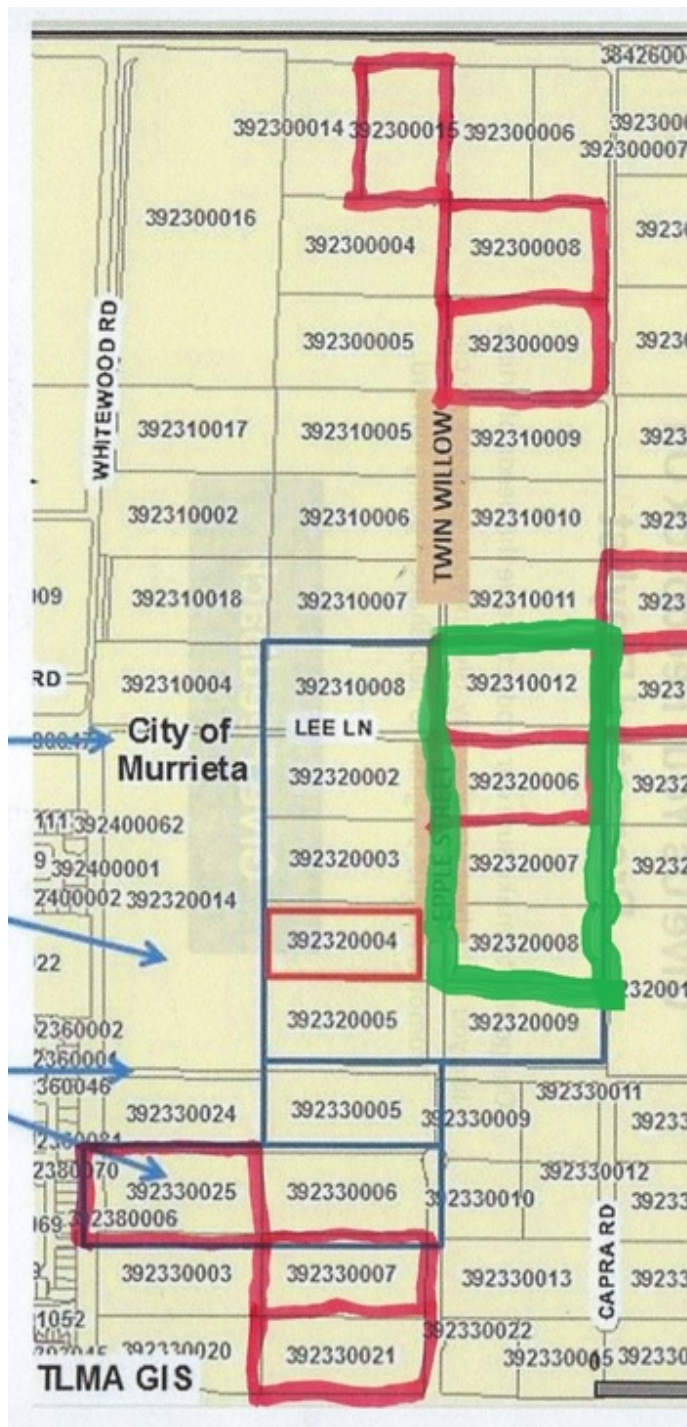

## PROPERTY OVERVIEW

5 Acres Proposed Single Family Residential Development 1-10 dwelling units/acre. 5 Acre parcel and we have another 50 Acres listed and available FOR SALE. 1/4 mile from new approved COSTCO at 215 Fwy and Clinton Keith exit. This is a 4.54 acre parcel and I have the listing on another 50 acres all together or separate. Close to the new Kaiser and Loma Linda Hospitals.

## LOCATION OVERVIEW

Eppl and Lee Lane off of Whitewood East of 215 Fwy on-ramp.



## Property Details

PROPERTY NAME:	35520 Eppele 5 Acres Proposed Single Family Residential Development 1-10 dwelling units/acre. 35520 Eppele St Murrieta, CA
STREET ADDRESS:	35520 Eppele St
CITY, STATE, ZIP:	Murrieta, CA 92563
APN:	392-320-006
BUILDING CLASS:	
ZONING:	Proposed Single Family Development 1-10 dwelling units/acre

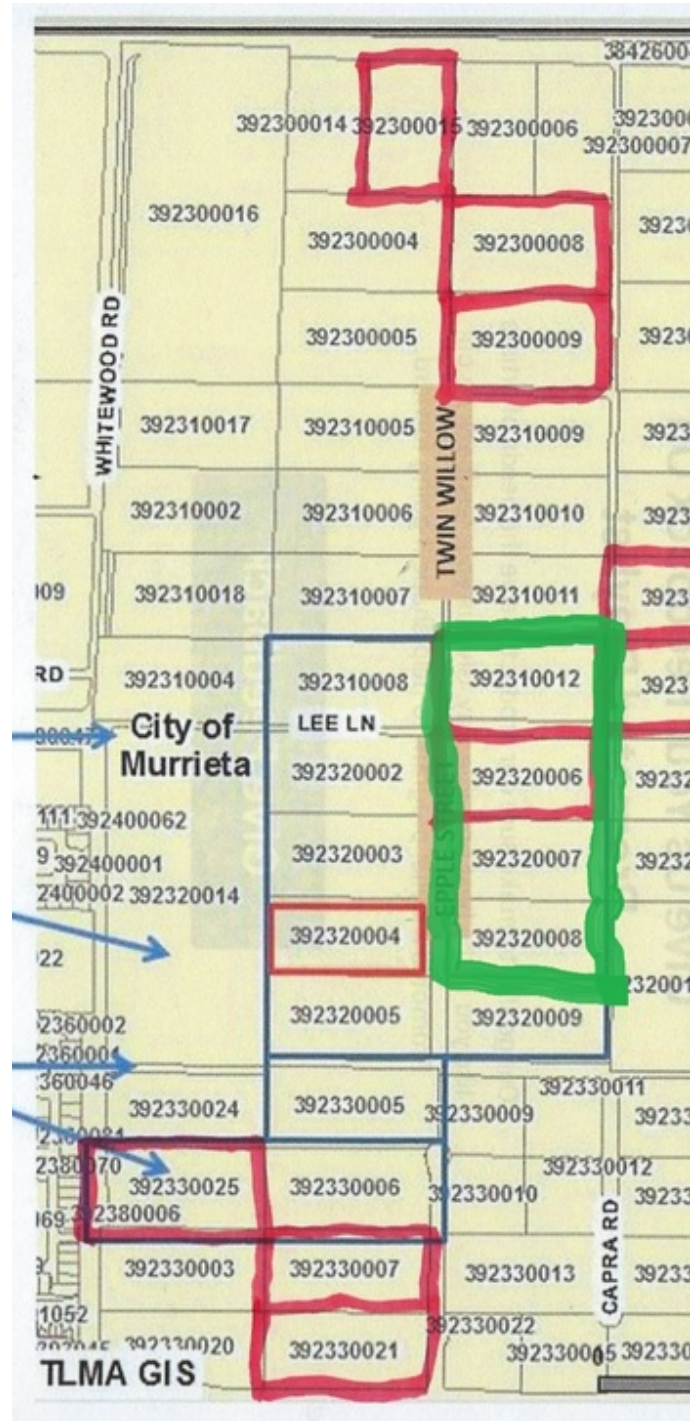

# Complete Highlights

## PROPERTY HIGHLIGHTS

- Proposed Single Family Development 1-10 dwelling units/acre

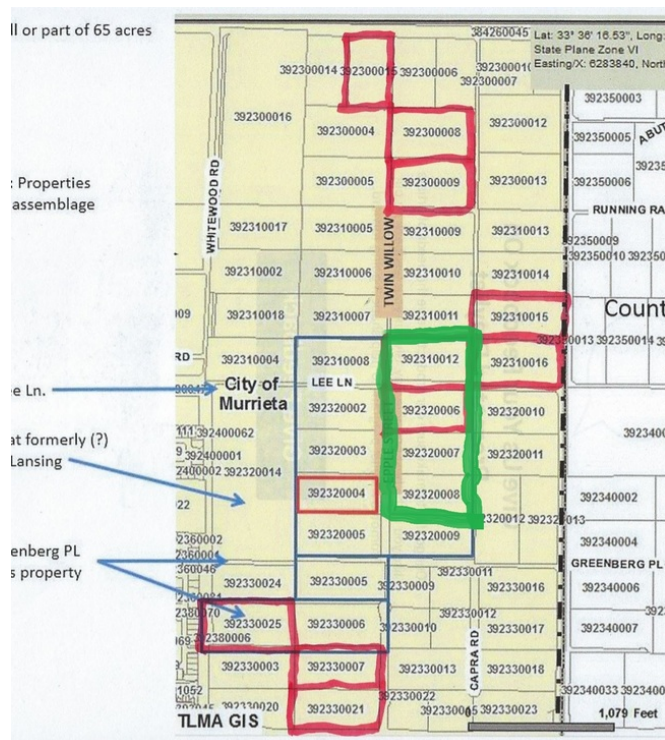



## Additional Photos





35520 EPPLE 5 ACRES PROPOSED SINGLE FAMILY RESIDENTIAL DEVELOPMENT 1-10 DWELLING UNITS/ACRE. 35520 EPPLE ST MURRIETA, CA

---

# LOCATION INFORMATION

# 2

REGIONAL MAP

LOCATION MAPS

AERIAL MAP

## Regional Map

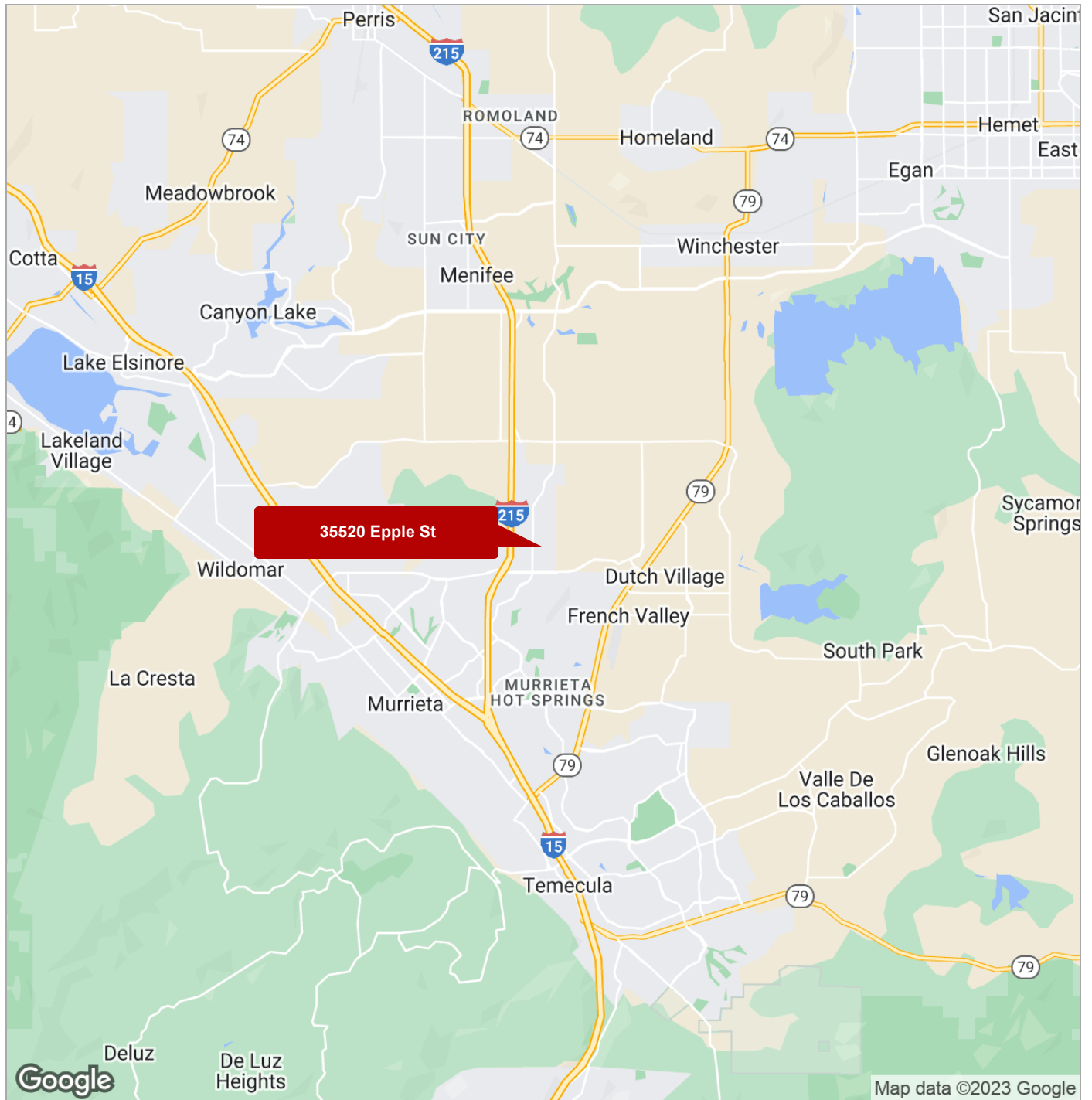

## Location Maps

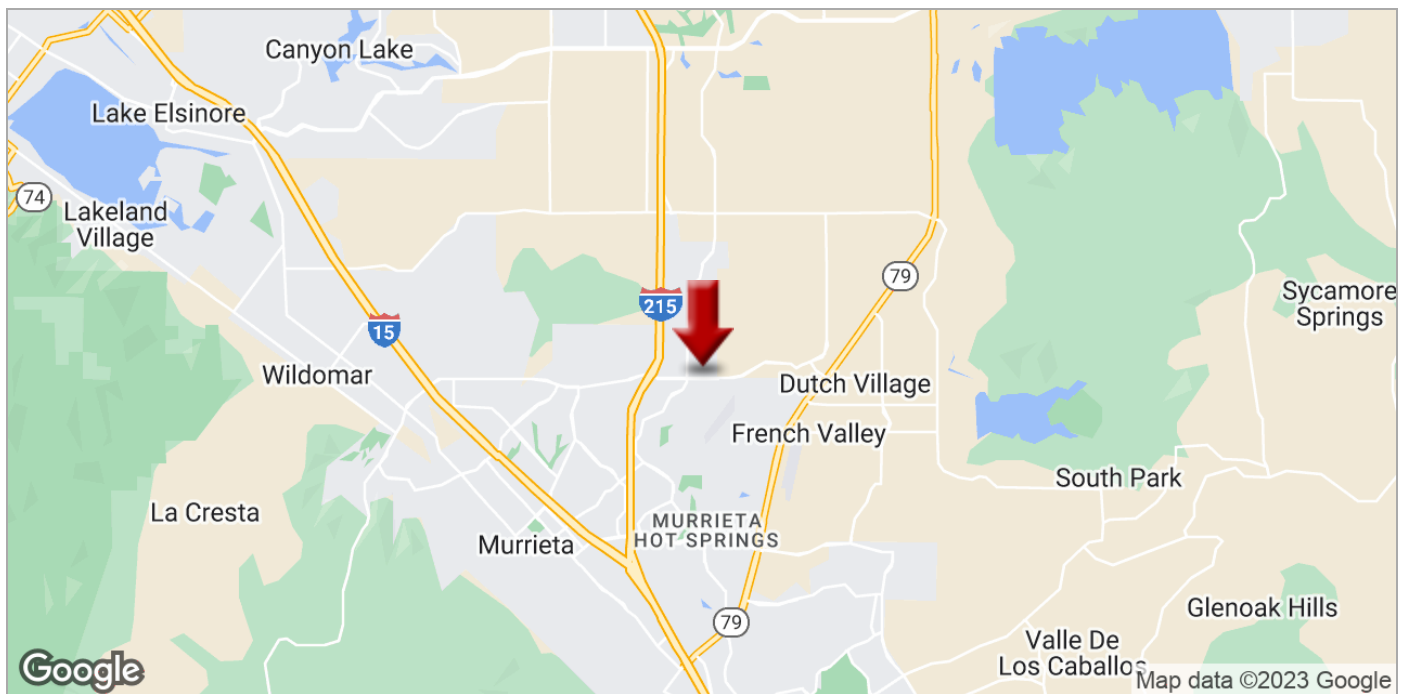
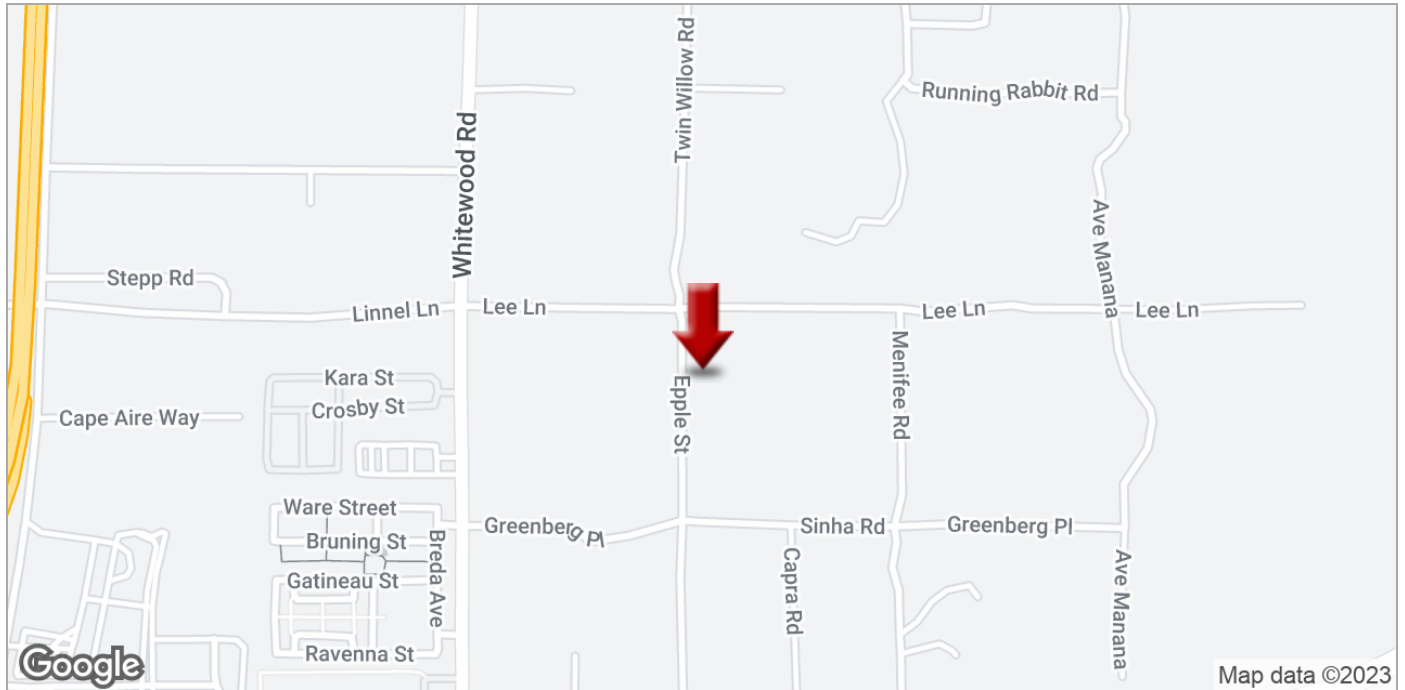



## Aerial Map



35520 EPPL 5 ACRES PROPOSED SINGLE FAMILY RESIDENTIAL DEVELOPMENT 1-10 DWELLING UNITS/ACRE. 35520 EPPL ST MURRIETA, CA

# FINANCIAL ANALYSIS

3

FINANCIAL SUMMARY

## INVESTMENT OVERVIEW

[illegible]



35520 EPPL 5 ACRES PROPOSED SINGLE FAMILY RESIDENTIAL DEVELOPMENT 1-10 DWELLING UNITS/ACRE. 35520 EPPL ST MURRIETA, CA

---

# SALE COMPARABLES

# 4

SALE COMPS

SALE COMPS SUMMARY

SALE COMPS MAP

# Sale Comps



## SUBJECT PROPERTY

35520 Eppl St | Murrieta, CA 92563

Sale Price: \$2,000,000 Price PSF: \$9.18

Price / AC: \$400,000

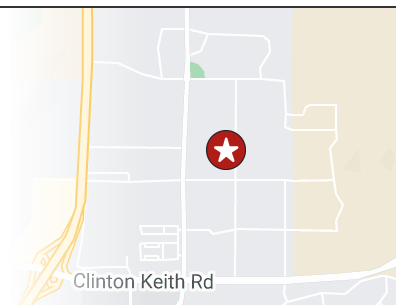

1	Property	Comparable 1	Comparable 2	Com
	Circle R Dr	Door Springs Rd	Mountain Meadow Rd	Don
	Bonnet	San Marcos	Escondido	San J
	92003	92009	92006	92006
	Paterson Ln	San Marcos	Escondido Ln	San J
	4.48	4.51	4.51	4.51
	127-522-07-00	180-040-03-00	180-101-22-00	180-101-22-00
	Agricultural Land	Agricultural Land	Agricultural Land	Agri
	05/10/2002	12/10/2012	07/30/2013	12/1
	05/17/2002	12/10/2012	06/05/2013	12/1
	80101-000	814-001-000	814-001-000	8014
	63.81	16.58	21.79	4.12
	2,776,384	722,225	966,172	179
	A	A	A	A

## COMPS

Patrick Way | Valley Center, CA 92082

Sale Price: \$3,000,000

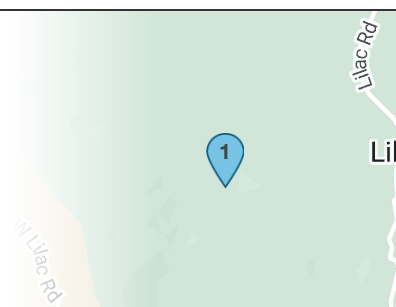

## PAUM HEIGHTS ROAD

PAUMA HEIGHTS ROAD | VALLEY CENTER, CA 92082

Sale Price: \$1,500,000 Price PSF: \$0.91

Price / AC: \$39,473

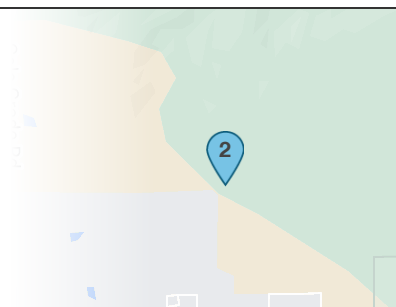

38 ACRES FOR APPROX. 18 HOMES

# Sale Comps Summary

SUBJECT PROPERTY	PRICE	LOT SIZE	PRICE/AC
 <b>35520 Eppl 5 Acres Proposed Single Family Residential Development 1-10 dwelling units/acre. 35520 Eppl St Murrieta, CA</b> 35520 Eppl St Murrieta, CA 92563	\$2,000,000	5 AC	\$400,000

SALE COMPS	PRICE	LOT SIZE	PRICE/AC
<b>Comps</b> <b>1</b> Patrick Way Valley Center, CA 92082	\$3,000,000	-	-
<b>PAUM HEIGHTS ROAD</b> <b>2</b> PAUMA HEIGHTS ROAD VALLEY CENTER, CA 92082	\$1,500,000	-	\$39,473

SALE COMPS	PRICE	LOT SIZE	PRICE/AC
TOTALS/AVERAGES	\$2,250,000	38 AC	\$59,210



## Sale Comps Map

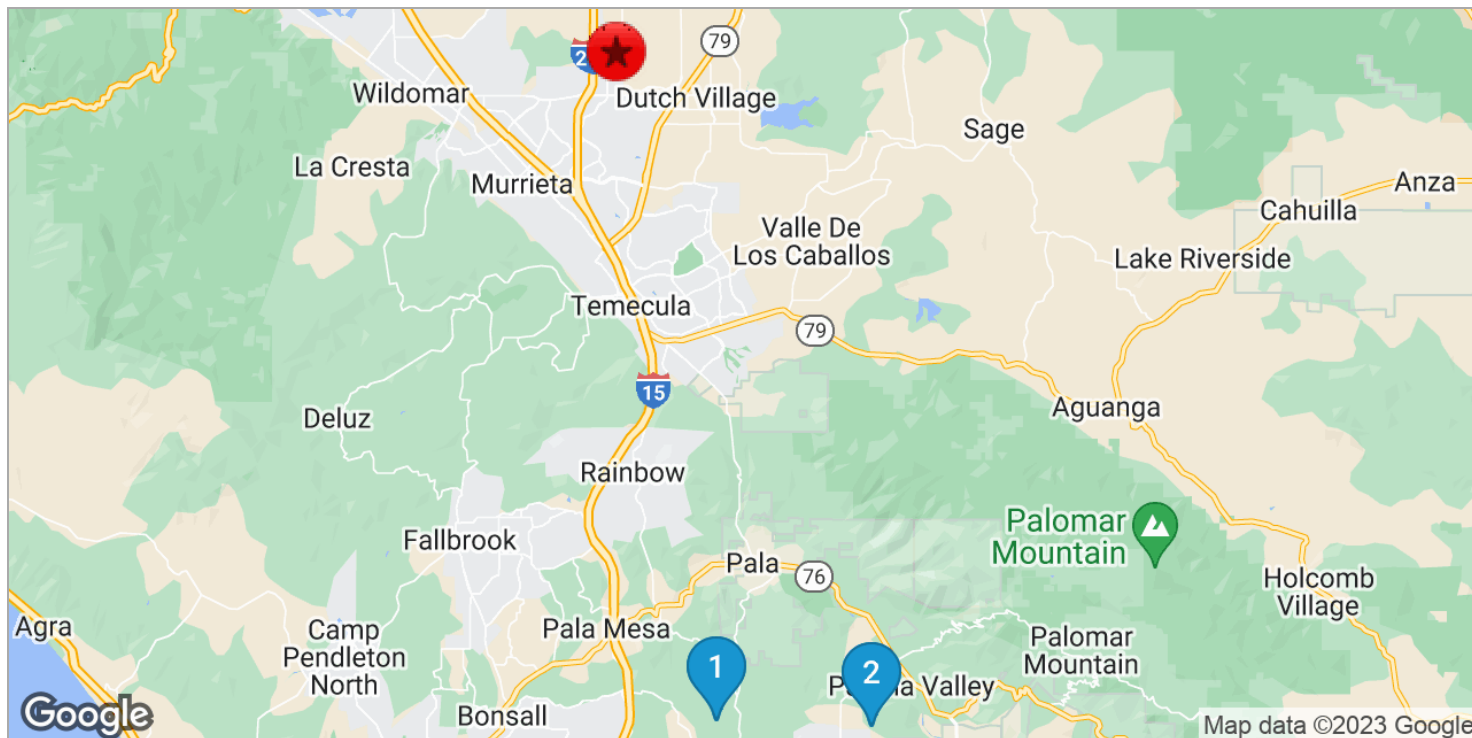

### SUBJECT PROPERTY

35520 Eppl St | Murrieta, CA 92563

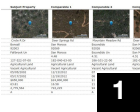

### COMPS

Patrick Way  
Valley Center, CA 92082  
Valley Center, CA 92082



### PAUM HEIGHTS ROAD

PAUMA HEIGHTS ROAD  
VALLEY CENTER, CA 92082  
VALLEY CENTER, CA 92082

35520 EPPL 5 ACRES PROPOSED SINGLE FAMILY RESIDENTIAL DEVELOPMENT 1-10 DWELLING UNITS/ACRE. 35520 EPPL ST MURRIETA, CA

# DEMOGRAPHICS

5

DEMOGRAPHICS MAP

# Demographics Map

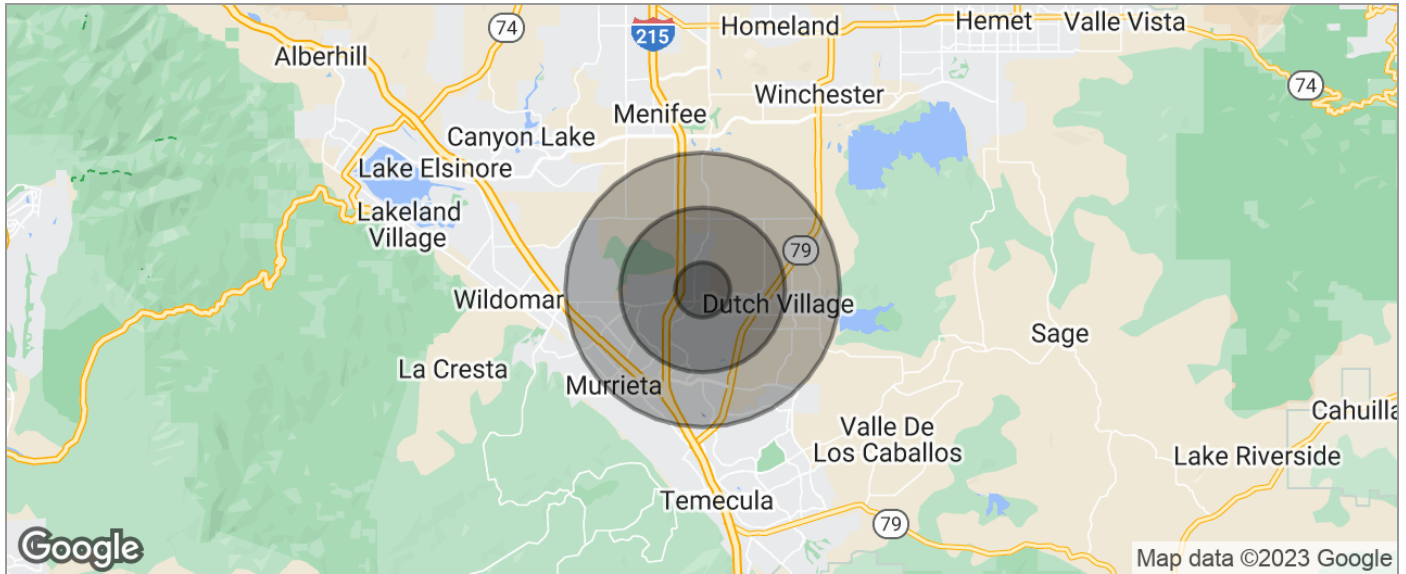

POPULATION	1 MILE	3 MILES	5 MILES
TOTAL POPULATION	4,742	55,086	153,414
MEDIAN AGE	27.9	31.5	32.5
MEDIAN AGE (MALE)	27.8	31.5	31.5
MEDIAN AGE (FEMALE)	28.1	31.5	33.4
HOUSEHOLDS & INCOME	1 MILE	3 MILES	5 MILES
TOTAL HOUSEHOLDS	1,247	16,063	46,825
# OF PERSONS PER HH	3.8	3.4	3.3
AVERAGE HH INCOME	\$102,130	\$93,853	\$89,086
AVERAGE HOUSE VALUE	\$414,892	\$394,495	\$392,343
RACE	1 MILE	3 MILES	5 MILES
% WHITE	61.4%	65.4%	65.7%
% BLACK	10.1%	6.6%	6.1%
% ASIAN	14.9%	12.8%	11.2%
% HAWAIIAN	0.7%	0.4%	0.3%
% INDIAN	1.1%	0.5%	0.7%
% OTHER	6.4%	8.8%	9.6%
ETHNICITY	1 MILE	3 MILES	5 MILES
% HISPANIC	25.3%	26.3%	27.2%

\* Demographic data derived from 2020 ACS - US Census