



EXECUTIVE OFFICE SUITE

1750 E MAIN STREET, SUITES 260, 280
SAINT CHARLES, IL 60174

Neil Johnson



DISCLAIMER

EXECUTIVE OFFICE CONDOS | 6,226 SF | SAINT CHARLES, IL

The material contained in this Offering Brochure is furnished solely for the purpose of considering the purchase of the property within and is not to be used for any other purpose. This information should not, under any circumstances, be photocopied or disclosed to any third party without the written consent of the SVN® Advisor or Property Owner, or used for any purpose whatsoever other than to evaluate the possible purchase of the Property.

The only party authorized to represent the Owner in connection with the sale of the Property is the SVN Advisor listed in this proposal, and no other person is authorized by the Owner to provide any information or to make any representations other than contained in this Offering Brochure. If the person receiving these materials does not choose to pursue a purchase of the Property, this Offering Brochure must be returned to the SVN Advisor.

Neither the SVN Advisor nor the Owner make any representation or warranty, express or implied, as to the accuracy or completeness of the information contained herein, and nothing contained herein is or shall be relied upon as a promise or representation as to the future representation of the Property. This Offering Brochure may include certain statements and estimates with respect to the Property. These Assumptions may or may not be proven to be correct, and there can be no assurance that such estimates will be achieved. Further, the SVN Advisor and the Owner disclaim any and all liability for representations or warranties, expressed or implied, contained in or omitted from this Offering Brochure, or any other written or oral communication transmitted or made available to the recipient. The recipient shall be entitled to rely solely on those representations and warranties that may be made to it in any final, fully executed and delivered Real Estate Purchase Agreement between it and Owner.

The information contained herein is subject to change without notice and the recipient of these materials shall not look to Owner or the SVN Advisor nor any of their officers, employees, representatives, independent contractors or affiliates, for the accuracy or completeness thereof. Recipients of this Offering Brochure are advised and encouraged to conduct their own comprehensive review and analysis of the Property.

This Offering Brochure is a solicitation of interest only and is not an offer to sell the Property. The Owner expressly reserves the right, at its sole discretion, to reject any or all expressions of interest to purchase the Property and expressly reserves the right, at its sole discretion, to terminate negotiations with any entity, for any reason, at any time with or without notice. The Owner shall have no legal commitment or obligation to any entity reviewing the Offering Brochure or making an offer to purchase the Property unless and until the Owner executes and delivers a signed Real Estate Purchase Agreement on terms acceptable to Owner, in Owner's sole discretion. By submitting an offer, a prospective purchaser will be deemed to have acknowledged the foregoing and agreed to release the Owner and the SVN Advisor from any liability with respect thereto.

To the extent Owner or any agent of Owner corresponds with any prospective purchaser, any prospective purchaser should not rely on any such correspondence or statements as binding Owner. Only a fully executed Real Estate Purchase Agreement shall bind the property and each prospective purchaser proceeds at its own risk.



All SVN® Offices Independently Owned & Operated.

The information listed above has been obtained from sources we believe to be reliable, however, we accept no responsibility for its correctness.

Executive Summary



SALE OVERVIEW

SALE PRICE: \$68.00 / SF

BUILDING SIZE: 1,944-6,226 SF

BUILDING CLASS: B

ZONING: BC-PUD

MARKET: Chicago - Far West

SUB MARKET: Kane County

CROSS STREETS: Surrey Woods Dr

PROPERTY DESCRIPTION

Adjacent office condos in professional office campus setting. #280: 1,944 sf, \$132,192. #260: 4,282 sf, \$291,176. Combined: 6,226 sf, \$423,368. May be purchased together or individually. Seller willing to lease Suite 280 after sale. Extensive build out and upscale finishes. Many private offices and built-in workstations. Furnishings negotiable. Elevator building. Private parking lot. 2017 Taxes: Suite 280 - \$6,509, Suite 260 - \$13,525.

LOCATION OVERVIEW

On east Main St [IL Rt 64], just west of Dunham Road and east of downtown St Charles. In busy office campus setting with good signage and visibility. Ample parking. Close to shopping and restaurants.

Aerials

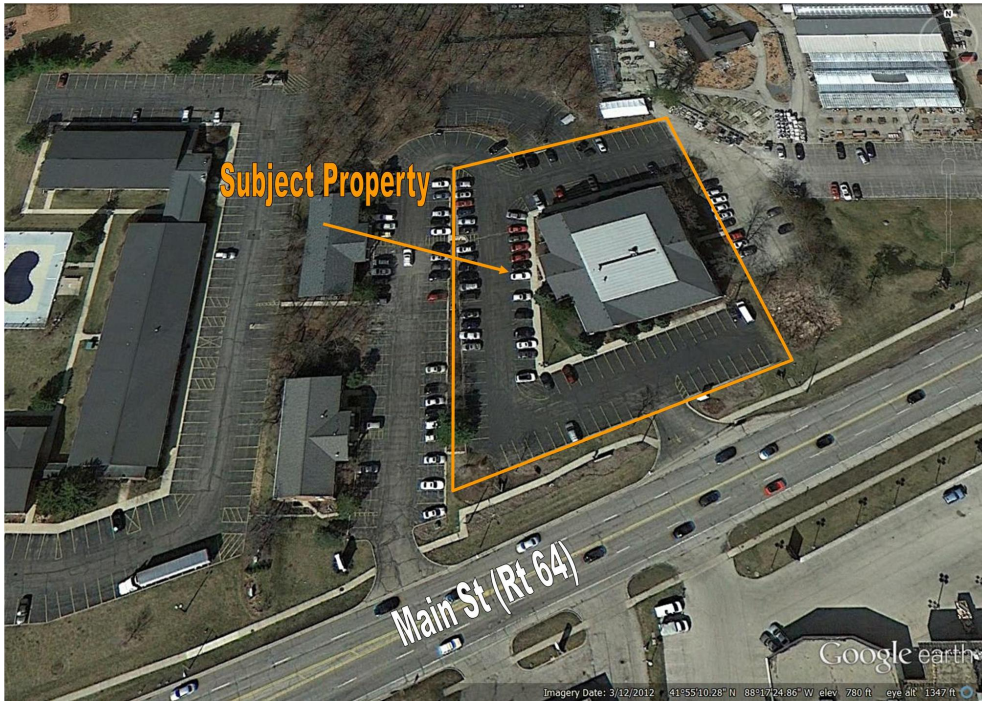

Floor Plans

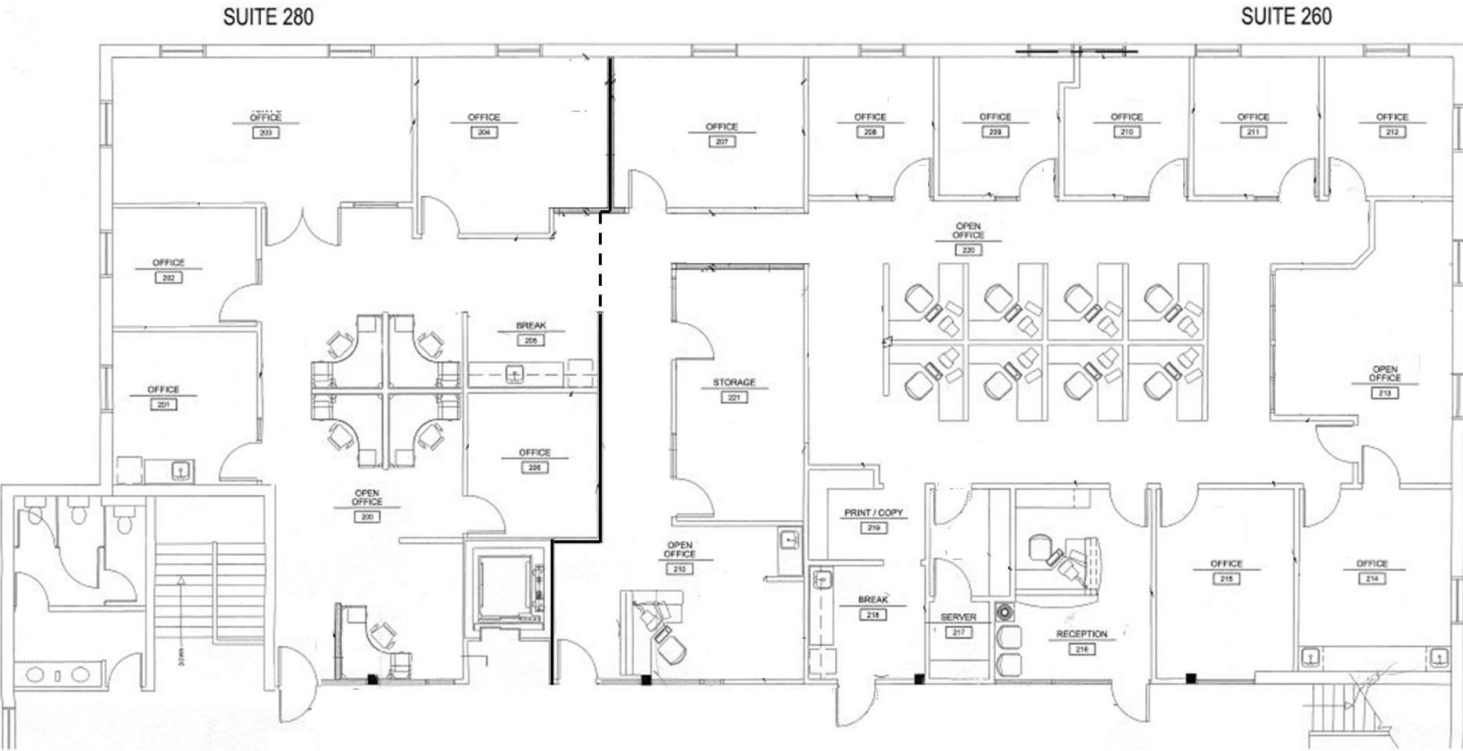

Unit 260 Photos

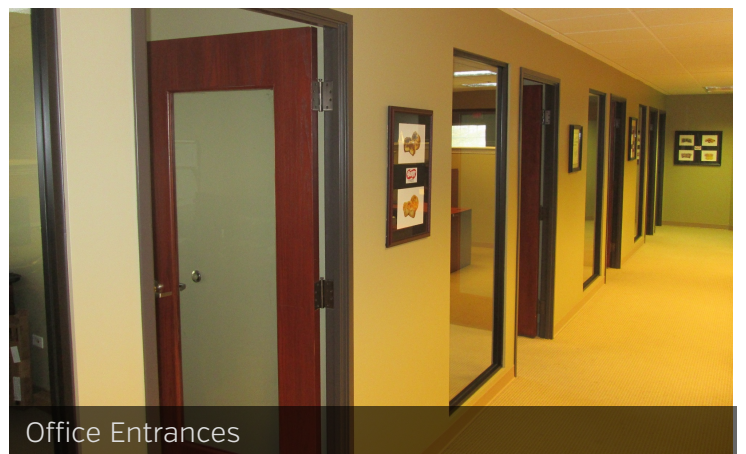
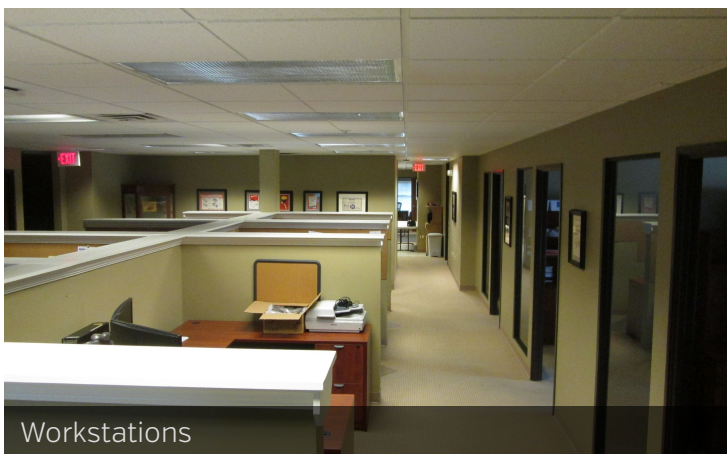

Unit 280 Photos



Hall Entrance



Reception Workstation



Workstations



Kitchen Area



Private Office



Executive Office or Conference Room

Location Maps

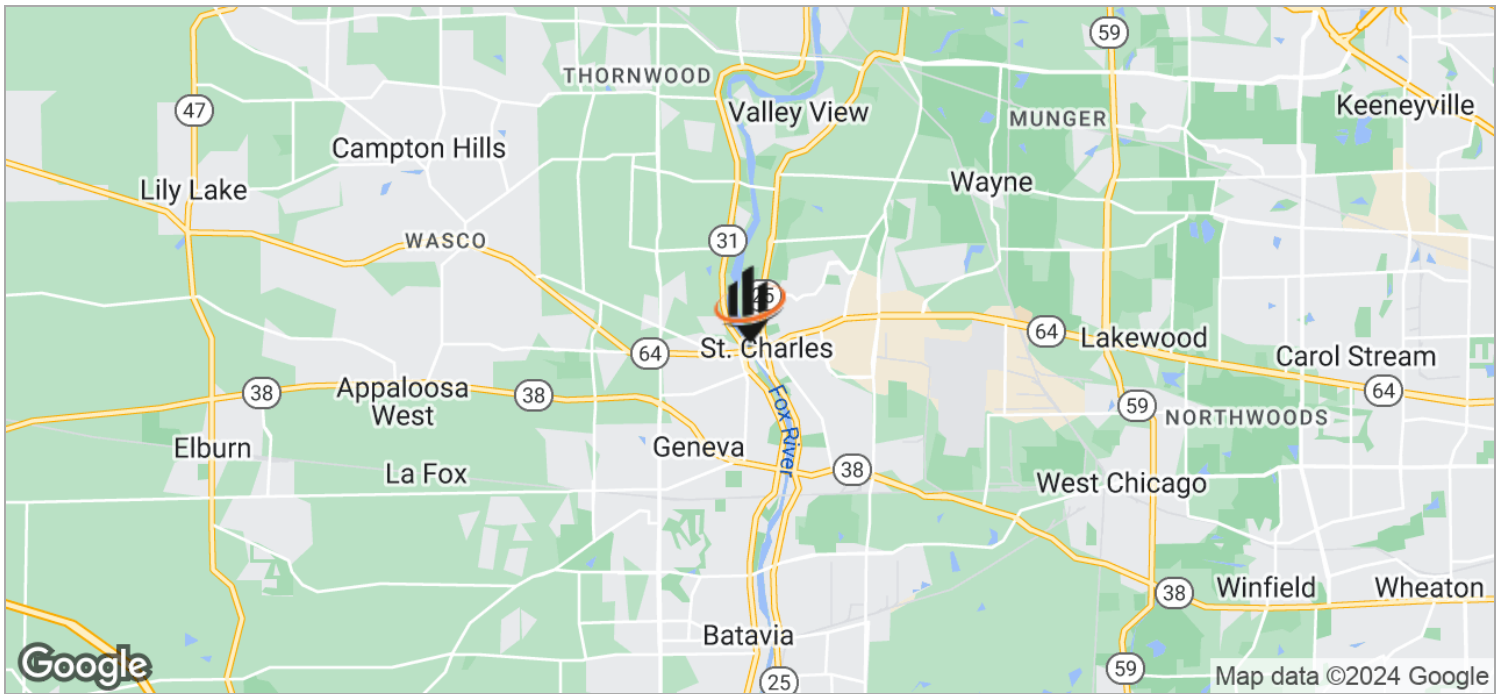
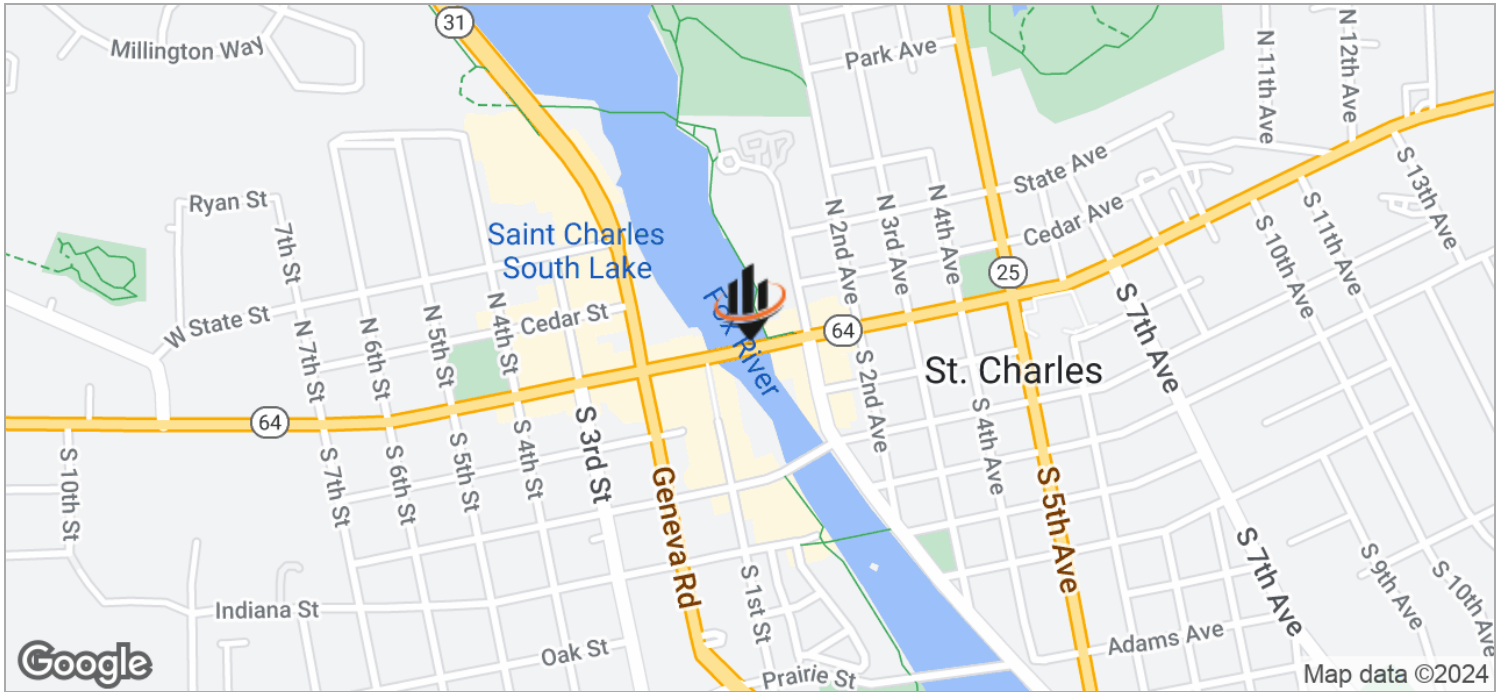

Regional Map

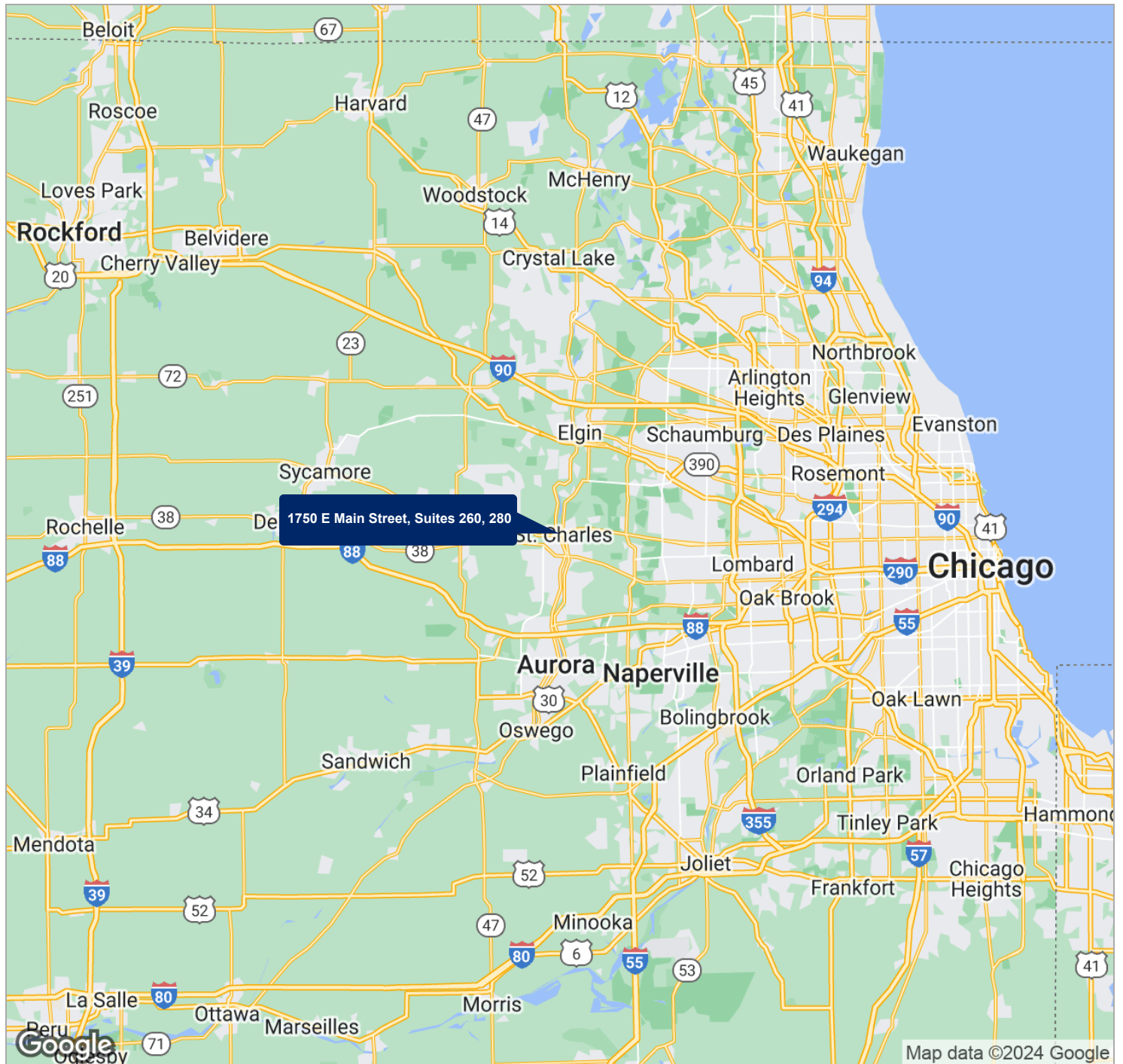

Demographics Map

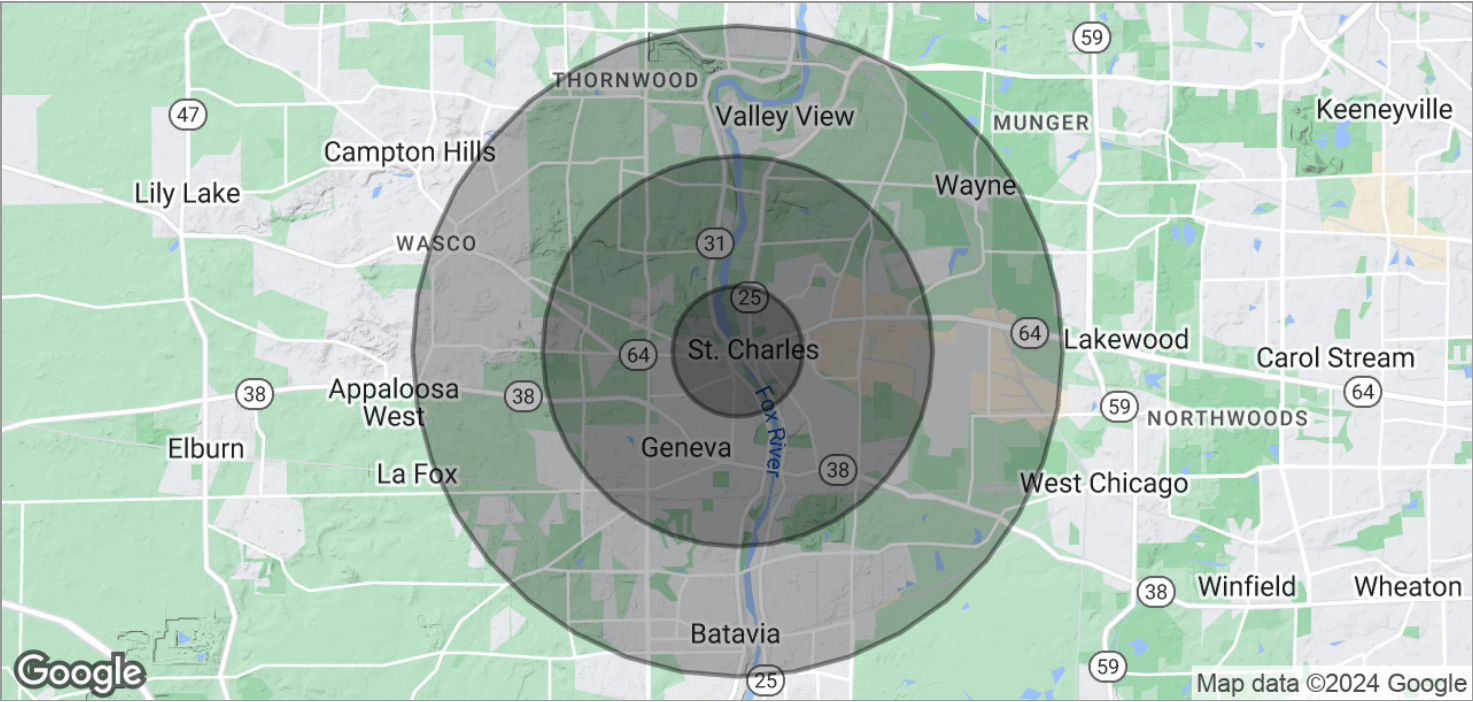

POPULATION	1 MILE	3 MILES	5 MILES
TOTAL POPULATION	6,842	46,802	111,659
MEDIAN AGE	41.1	39.9	39.0
MEDIAN AGE (MALE)	37.7	37.9	38.0
MEDIAN AGE (FEMALE)	44.7	42.5	40.4

HOUSEHOLDS & INCOME	1 MILE	3 MILES	5 MILES
TOTAL HOUSEHOLDS	2,553	17,516	39,740
# OF PERSONS PER HH	2.7	2.7	2.8
AVERAGE HH INCOME	\$123,129	\$111,121	\$111,053
AVERAGE HOUSE VALUE	\$410,285	\$397,986	\$391,101



City Information



City Highlights

Festivals
Dining
Arts
Recreation

Airports: O'Hare, Midway, DuPage

Interstates Serving Community:
I-90, I-88, I-39, I-355

State Highways: IL 25, IL 31, IL 64, IL 38

County Thoroughfares: Randall Rd, Kirk Rd

Rail: Geneva Metra Station, Union Pacific West Line

Pace Bus Routes: 529, 801, 802

St Charles, IL

Friendly neighborhoods, diverse retailers, international employers, innovative schools, beautiful parks, unique architecture, varied cultural amenities.

Located in Kane and DuPage counties, 35 miles west of downtown Chicago. It has a land area of 15 square miles. Over 2,100 businesses employ over 34,200 people. They consist of a balanced mix of retailers, restaurants, offices and manufacturing facilities. They are assisted by the Chamber of Commerce, a full service Convention and Visitors Bureau, and the Downtown St Charles Partnership.

St Charles is intersected by the Fox River which enhances the town's beauty and provides recreational activities. There are bike paths and walking paths. The St Charles Park District is a noticeable presence. It is their mission to enrich the quality of life of Park District residents through excellence in programs, parks, facilities and services - swimming pools, golf courses, natural areas, and a wide variety of instructional and recreational opportunities for all ages.

There are many arts and culture resources.



County Information



Kane County

Population 2013: 523,643 - 94% urban, 6% rural

Land Area: 524 square miles

Most notable natural feature is the Fox River. The largest cities are situated along the river - Aurora, Elgin, St Charles, Geneva, Batavia

The 2030 Land Resource Management Plan divides the county into three areas:

Urban Corridor - eastern portion of county

Critical Growth Corridor - middle portion of county

Agricultural/Rural Corridor - western portion of county

The county seat is Geneva.

Comprised of 16 townships

Thriving commercial base. Farming has long been a way of life and an important economic activity in Kane County. Some farmland has been converted to accommodate increased growth. However, official efforts are being made to preserve and protect farmland.

The Forest Preserve District serves to preserve and protect the natural heritage of Kane County. 2012 - approximately 19,932 acres.

Extensive biking and hiking trail system

Accessible Airports:

O'Hare - Chicago

Midway - Chicago

DuPage - West Chicago

Aurora Municipal - Sugar Grove

Rail: Metra stops in Elgin, Aurora, Geneva, LaFox, Elburn

Pace Bus Routes

Interstates: I-88, I-90

US Highways: 20, 30, 34

Higher Education:

Aurora University

Judson University

Elgin Community College

Waubonsee Community College



All SVN® Offices Independently Owned & Operated.
The information listed above has been obtained from sources we believe to be reliable, however, we accept no responsibility for its correctness.