



950 W. LAKE ST.

950 W. LAKE ST.
CHICAGO, IL 60607

Jim Martin
Assistant Vice President
312.756.7356
jmartin@svn.com

Tim Rasmussen, CCIM
Assistant Vice President
312.676.1875
trasmussen@svn.com

Marcus Sullivan
Assistant Vice President
312.756.7357
msullivan@svn.com

ARTIST RENDERING



Executive Summary



OFFERING SUMMARY

Available SF:	2,254 SF
Lease Rate:	N/A
Lot Size:	0.0 Acres
Year Built:	1923
Building Size:	3,700
Renovated:	2018
Zoning:	C1-2
Market:	Chicago
Submarket:	West Loop / Fulton Market

PROPERTY OVERVIEW

Commercial property for lease in Chicago's red hot Fulton Market neighborhood. Ideal location for restaurant, retail, gallery, creative office, salon or showroom. Close proximity to new Google and McDonald's headquarters. Join other high profile retailers and restaurants in this dynamic neighborhood.

Landlord will provide base building package for qualified tenant.

PROPERTY HIGHLIGHTS

- Fulton Market/ West Loop Location
- Steps from new Morgan St. "L" stop
- High Ceilings
- Strong Co-Tenancy
- Strong Demographics
- Close to Google & McDonald's HQ

Additional Photos

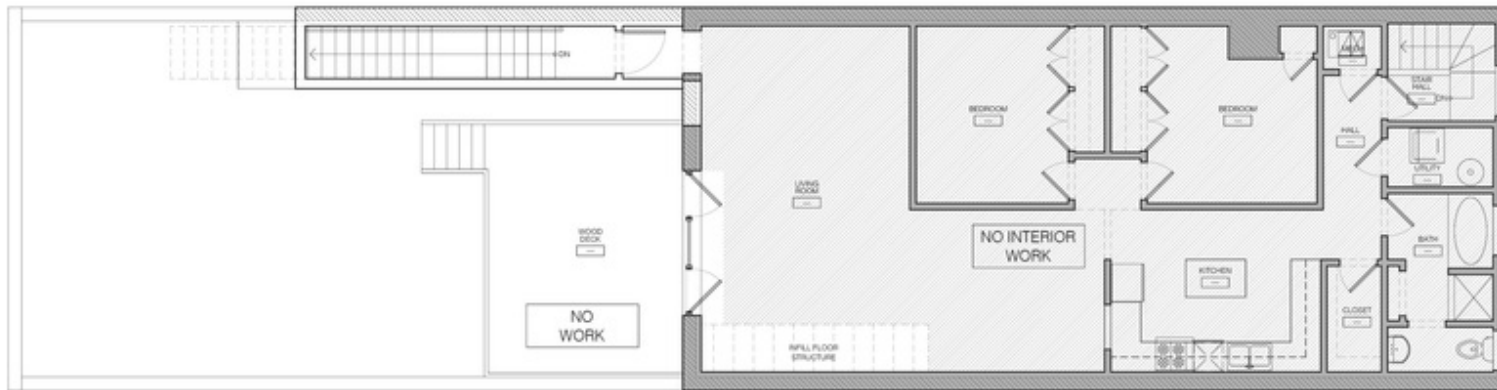

② SECOND FLOOR PLAN
scale: 1/4" = 1'-0"

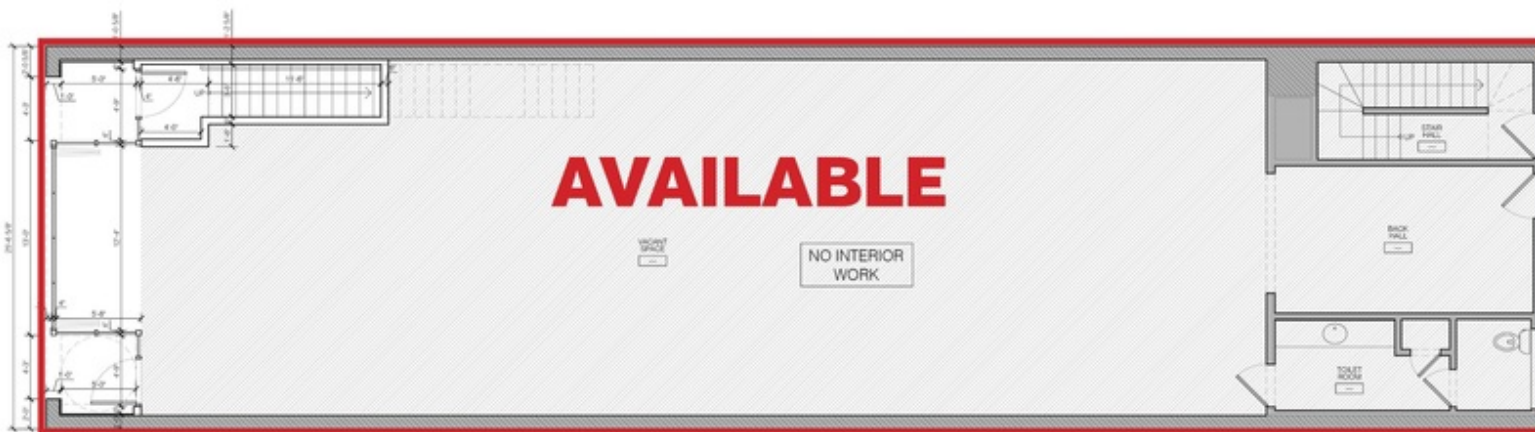

① GROUND FLOOR PLAN
scale: 1/4" = 1'-0"

MASSLEY ASSOCIATES ARCHITECTS
4043 North Ravenswood #207
Chicago, Illinois 60613
T: 773.525.2900 F: 773.525.2999
www.massleyassociates.com



ISSUED FOR: DATE:
REVIEW: 05.02.2017

950 W.
LAKE STREET
Chicago, Illinois 60607



PROPOSED
PLANS
A2.0

Retailer Map

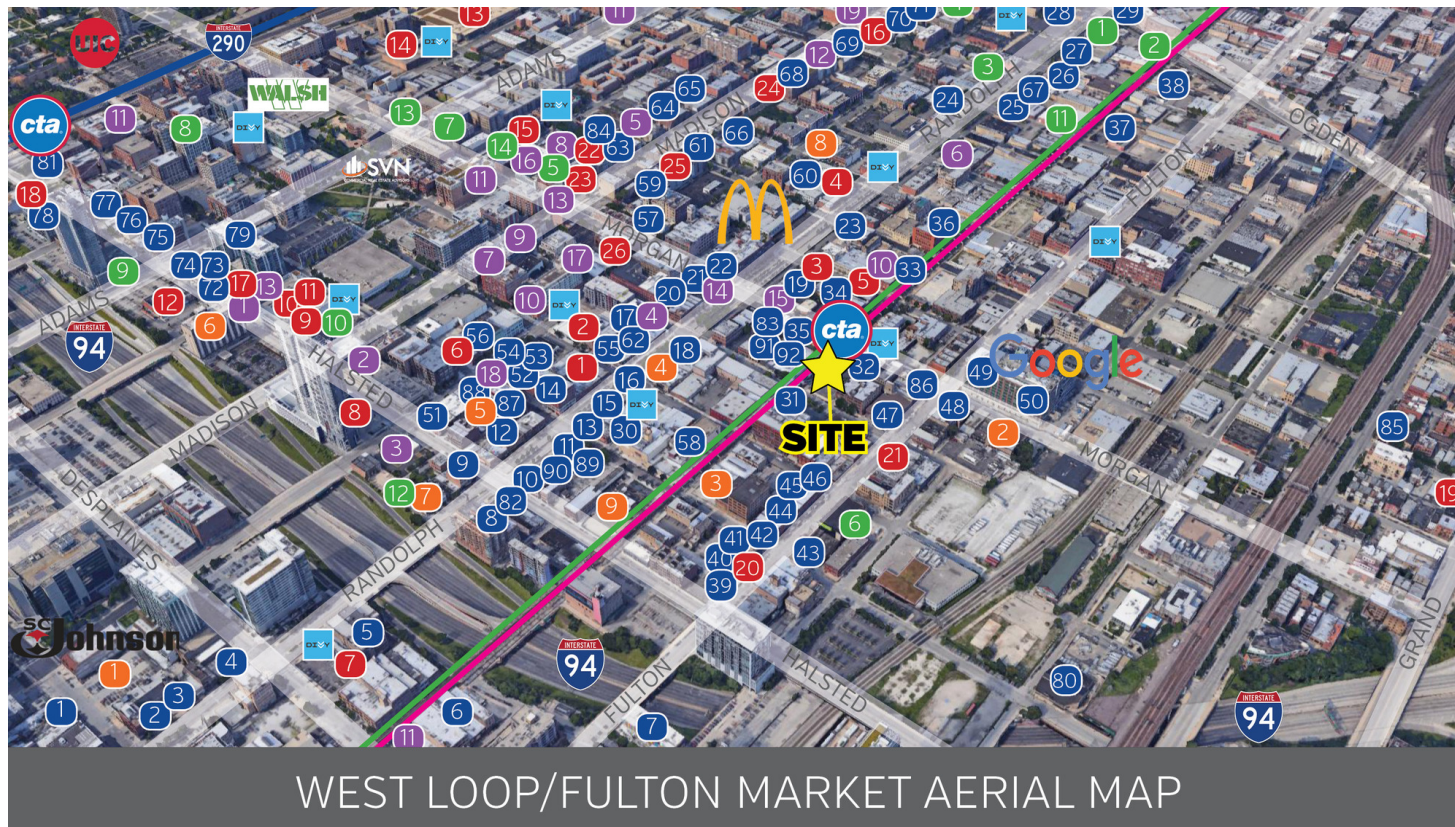

DINE

- | | | | | | | |
|-------------------------------------|---------------------------|------------------------|--------------------|-----------------------|---------------------------|--------------------------|
| 1 SEPIA | 9 HAYMARKET | 17 FORMENTO'S | 25 CITY WINERY | 33 VERA WINE BAR | 41 CEMITAS PUEBLA | 49 SWIFT & SONS |
| 2 AVEC | 10 AU CHEVAL | 18 LENA BRAVA | 26 BESPOKE CUISINE | 34 FEDERALES | 42 PUBLICAN QUALITY MEATS | 50 SMACK SHACK |
| 3 BLACKBIRD | 11 DE CERO | 19 SWEETGREEN | 27 GYU-KAKU | 35 SHAKE SHACK | 43 KUMA'S CORNER | 51 MAS |
| 4 SALERO | 12 GIRL & THE GOAT | 20 EASTMAN EGG COMPANY | 28 KAISER TIGER | 36 HONEY'S | 44 THE PUBLICAN | 52 GREEN ST SMOKED MEATS |
| 5 GRACE | 13 LITTLE GOAT | 21 UMAMI BURGER | 29 BELLY Q | 37 SMYTH THE LOYALIST | 45 DUCK DUCK GOAT | 53 RM CHAMPAGNE LOUNGE |
| 6 ORIOLE | 14 NELLCOTE | 22 NANDO'S PERI PERI | 30 MAUDE'S | 38 BOTTOM LOUNGE | 46 GUS'S FRIED CHICKEN | 54 PIZZA PARLOR |
| 7 CARNIVALE | 15 BAR SIENA | 23 FORNO ROSSO | 31 MOMOTARO | 39 GLAZED & INFUSED | 47 ROISTER | 55 JP GRAZIANO |
| 8 THE LUNATIC, THE LOVER & THE POET | 16 GRANGE HALL BURGER BAR | 24 LOU MALNATI'S | 32 BAR TAKITO | 40 RAMEN TAKEYA | 48 LA SIRENA | 56 EL CHE BAR |

Area Retailers

DINE CONTINUED

- | | | | | | | |
|---------------------|----------------------|-------------|------------------|-------------------------|--------------------------|-------------------|
| 57 WISHBONE | 62 WON FUN | 67 ELSKE | 72 DUGAN'S | 77 RODITY'S | 82 RONERO | 87 CHICKEN SHOP |
| 58 BOULEVARD | 63 BEER BISTRO | 68 FRESHII | 73 PEGASUS | 78 SPECTRUM BAR & GRILL | 83 HONEYGROW | 88 PIZZA EAST |
| 59 MONTEVERDE | 64 BUTTERFLY SUSHI | 69 TALAY | 74 SANTORINI | 79 GREEN ST LOCAL | 84 MADISON BAR + KITCHEN | 89 LONE WOLF |
| 60 HANNAH'S BRETZEL | 65 THIRD RAIL TAVERN | 70 VIAGGIO | 75 GREEK ISLANDS | 80 BLIND PIG DISTILLING | 85 ABERDEEN TAP | 90 BAD HUNTER |
| 61 THE CROSSROADS | 66 MAD SOCIAL | 71 WEST END | 76 ATHENA GREEK | 81 GIORDANO'S | 86 AVIARY | 91 DO-RITE DONUTS |
| | | | | | | 92 FireFin Poke |

STAY

- | | | | | | | |
|-------------------------------|-----------------|--------------|--------------|--------------|----------------|-----------------|
| 1 HAMPTON INN/HOMEWOOD SUITES | 2 ACE HOTEL | 3 THE HOXTON | 4 NOBU HOTEL | 5 SOHO HOUSE | 6 CROWNE PLAZA | 7 EQUINOX HOTEL |
| 8 PUBLISHING HOUSE | 9 EXTENDED STAY | | | | | |

PLAY

- | | | | | | | |
|---------------------------|--------------------|------------------|---------------------|---------------------|---------------------|---------------------|
| 1 WEST LOOP ATHLETIC CLUB | 2 BAD AXE THROWING | 3 COREPOWER YOGA | 4 JOHNNY'S ICEHOUSE | 5 CROSSTOWN FITNESS | 6 PUNCH BOWL SOCIAL | 7 BROOKLYN BOULDERS |
| 8 TITLE BOXING | 9 PILATES PROWORKS | 10 ORANGE THEORY | 11 CROSSFIT 312 | 12 EQUINOX | 13 COOP GYM | 14 BAREFOOT YOGA |

SHOP

- | | | | | | | |
|---------------------|---------------------|-----------------|----------------|-----------------|----------------|-----------------|
| 1 BILLY REID | 2 NOTRE | 3 ANTHROPOLOGIE | 4 FREE PEOPLE | 5 FOXTROT | 6 M2057 DESIGN | 7 MOX BIKE SHOP |
| 8 WHOLE FOODS | 9 ULTA BEAUTY | 10 GNC | 11 MARIANO'S | 12 WALGREENS | 13 TARGET | 14 AT&T RETAIL |
| 15 LIVE GRIT | 16 VERIZON | 17 T-MOBILE | 18 SPRINT | 19 TESLA MOTORS | 20 KIT & ACE | 21 AESOP |
| 22 SMITTEN BOUTIQUE | 23 TRIBECA BOUTIQUE | 24 LEADERS 1534 | 25 CAT & MOUSE | 26 MOD + ETHICO | | |

SERVICE/CONVENIENCE

- | | | | | | | |
|----------------------|-------------------|-------------------|------------------|-------------------------|-----------------------|---------------|
| 1 FIFTH-THIRD BANK | 2 BANK OF AMERICA | 3 MB FINANCIAL | 4 FLOYD'S BARBER | 5 SOLO SALON | 6 ART & SCIENCE SALON | 7 LA TAN |
| 8 THE CONE | 9 G2 SALON | 10 DUNKIN' DONUTS | 11 7-ELEVEN | 12 GROUNDSWELL COFFEE | 13 STARBUCKS | 14 LA COLOMBE |
| 15 STARBUCKS RESERVE | 16 ATHLETICO | 17 CHASE BANK | 18 SAWADA COFFEE | 19 ATI PHYSICAL THERAPY | | |



WEST LOOP/FULTON MARKET AERIAL MAP



EXTERIOR ELEVATION

Location Maps

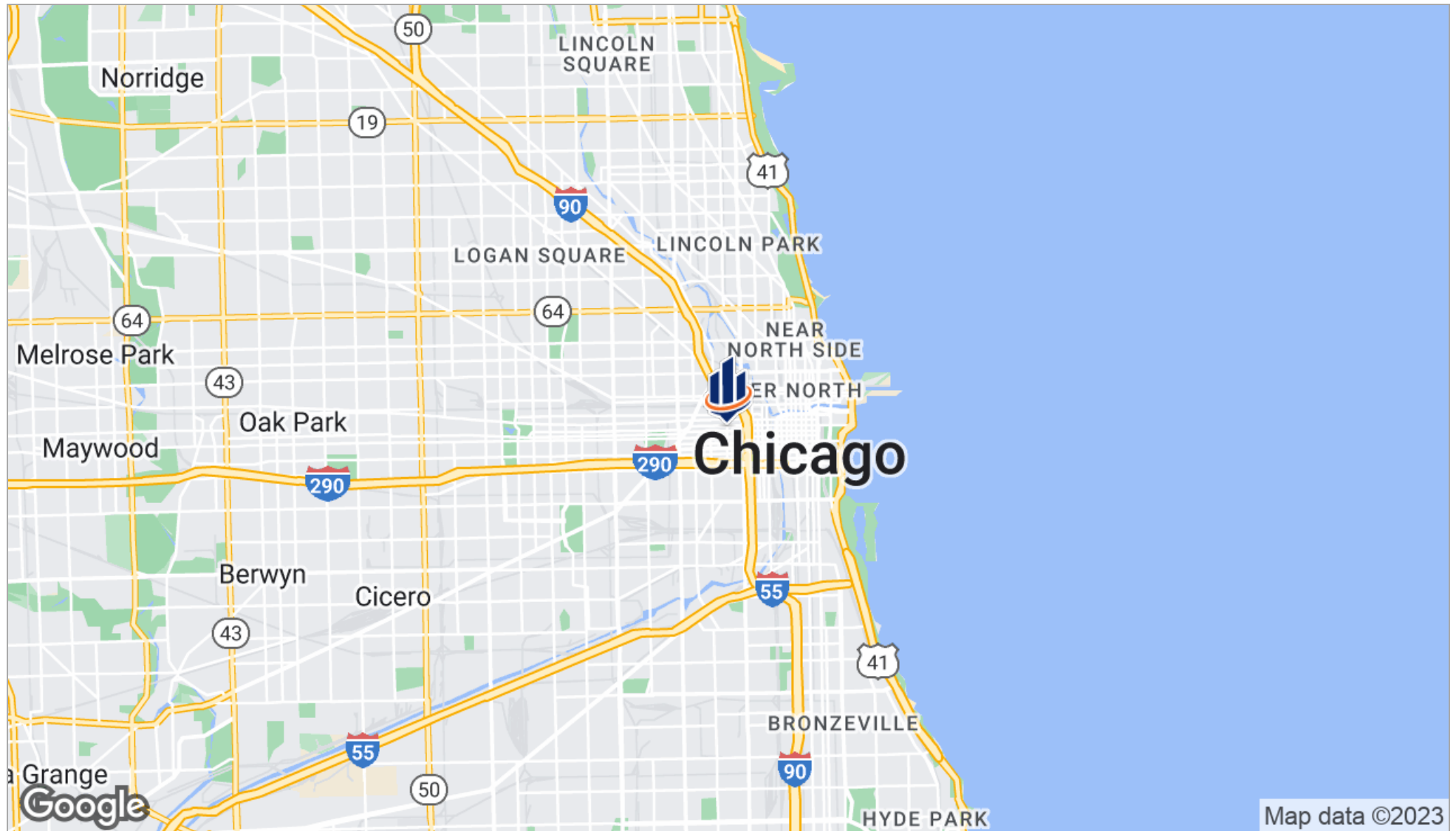

Demographics Map

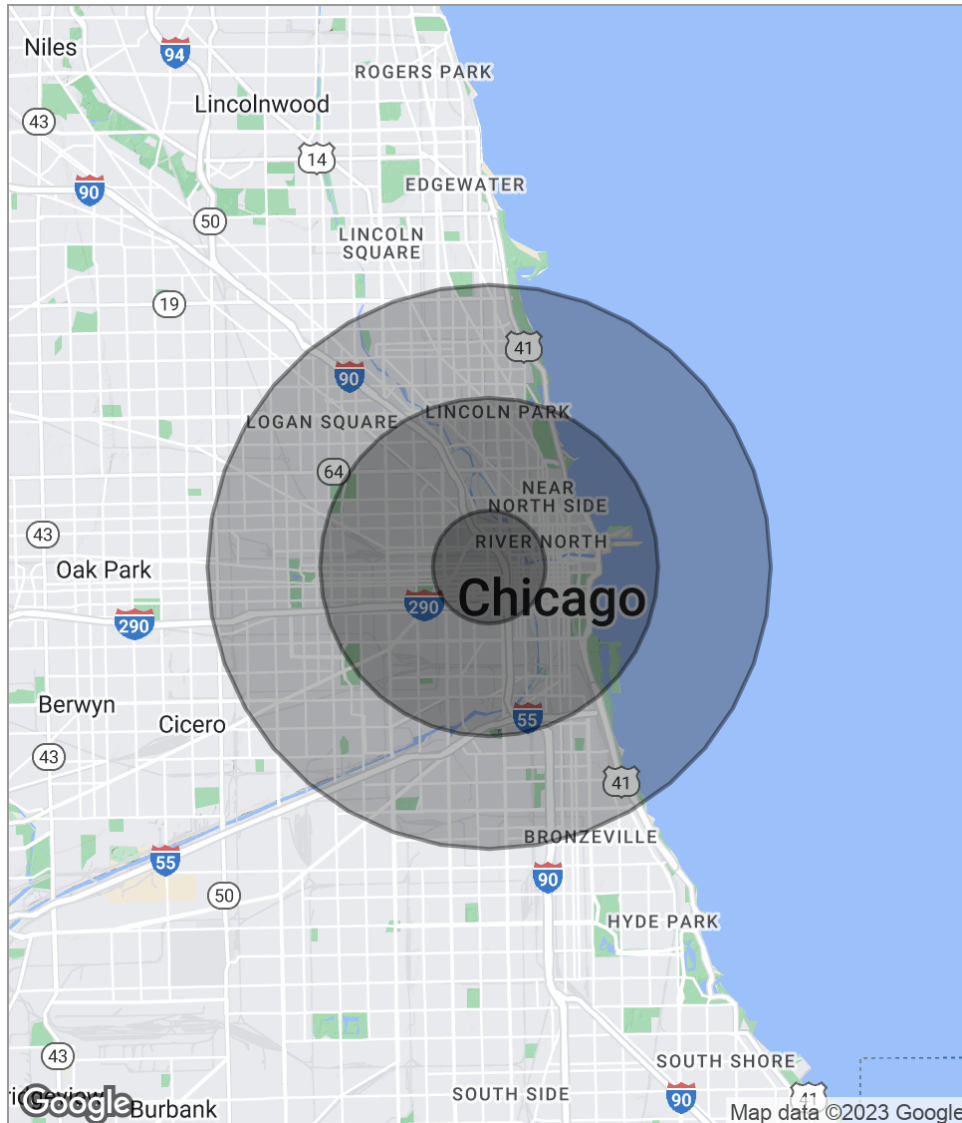

POPULATION

	1 MILE	3 MILES	5 MILES
Total population	36,619	396,832	927,098
Median age	32.4	33.7	32.2
Median age (male)	32.4	33.7	32.1
Median age (Female)	32.8	33.8	32.6

HOUSEHOLDS & INCOME

	1 MILE	3 MILES	5 MILES
Total households	20,375	197,574	411,428
# of persons per HH	1.8	2.0	2.3
Average HH income	\$112,561	\$109,557	\$91,469
Average house value	\$460,171	\$532,754	\$475,004

* Demographic data derived from 2020 ACS - US Census

Disclaimer

The material contained in this Offering Brochure is furnished solely for the purpose of considering a lease of a portion of the property within and is not to be used for any other purpose. This information should not, under any circumstances, be photocopied or disclosed to any third party without the written consent of the SVN® Advisor or Property Owner ["Owner"], or used for any purpose whatsoever other than to evaluate the possible lease of the Property.

The only party authorized to represent the Owner in connection with the lease of the Property is the SVN Advisor listed in this proposal, and no other person is authorized by the Owner to provide any information or to make any representations other than contained in this Lease Offering Brochure. If the person receiving these materials does not choose to pursue a lease of the Property, this Lease Offering Brochure must be returned to the SVN Advisor.

Neither the SVN Advisor nor the Owner make any representation or warranty, express or implied, as to the accuracy or completeness of the information contained herein, and nothing contained herein is or shall be relied upon as a promise or representation as to the future representation of the Property. This Lease Offering Brochure may include certain statements and estimates by SVN with respect to the Property. These Assumptions may or may not be proven to be correct, and there can be no assurance that such estimates will be achieved. Further, the SVN Advisor and the Owner disclaim any and all liability for representations or warranties, expressed or implied, contained in or omitted from this Lease Offering Brochure, or any other written or oral communication transmitted or made available to the recipient. The recipient shall be entitled to rely solely on those representations and warranties that may be made to it in any final, fully executed and delivered Real Estate Lease Agreement between it and Owner.

The information contained herein is subject to change without notice and the recipient of these materials shall not look to Owner or the SVN Advisor, nor any of their officers, employees, representatives, independent contractors or affiliates, for the accuracy or completeness thereof. Recipients of this Lease Offering Brochure are advised and encouraged to conduct their own comprehensive review and analysis of the Property.

This Lease Offering Brochure is a solicitation of interest only and is not an offer to lease the Property. The Owner expressly reserves the right, at its sole discretion, to reject any or all expressions of interest to lease the Property and expressly reserves the right, at its sole discretion, to terminate negotiations with any entity, for any reason, at any time with or without notice. The Owner shall have no legal commitment or obligation to any entity reviewing the Lease Offering Brochure or making an offer to lease the Property unless and until the Owner executes and delivers a signed Real Estate Lease Agreement on terms acceptable to Owner, in Owner's sole discretion. By submitting an offer to lease, a prospective lessee will be deemed to have acknowledged the foregoing and agreed to release the Owner and the SVN Advisor from any liability with respect thereto.

To the extent Owner or any agent of Owner corresponds with any prospective lessee, any prospective lessee should not rely on any such correspondence or statements as binding Owner. Only a fully executed Real Estate Lease Agreement shall bind the property and each prospective purchaser proceeds at its own risk.