



SPRINGFIELD JUDICIAL PLAZA

1109 N. BOONVILLE
SPRINGFIELD, MO 65802

Lee McLean III, SIOR, CCIM
Senior Advisor
O: 417.887.8826 x110
lee.mclean@svn.com

A photograph of the Springfield Judicial Plaza building. The building is a two-story, light-colored concrete structure with several rectangular windows. A blue sign with white text is mounted on the building's facade, reading 'SPRINGFIELD JUDICIAL PLAZA' and '1111 N. BOONVILLE'. The building is situated on a street corner, and a concrete wall is visible in the foreground.

SPRINGFIELD JUDICIAL PLAZA
1111 N. BOONVILLE

Property Summary



OFFERING SUMMARY

Sale Price:	Subject to Offer
Building Size:	14,770
Lot Size:	0.5 Acres
Floors	3
Renovated:	2014
Zoning:	CC - Center City
Parking	On Site Lot
Cross Streets:	Boonville & Webster

PROPERTY OVERVIEW

3 story office building
Great location for law office or other court related business
Across from Greene County Courthouse
Recent exterior renovations
Onsite parking
Floor 1: 6,373 sf
Floor 2: 6,373 sf
Floor 3: 2,024 sf [appx]

To preview this property or others please call, text or email the listing agent. Thank you.

LOCATION OVERVIEW

Located on N. Boonville right across from Greene County Prosecutors Courthouse. This is in the Government Plaza area with with several city and county offices including Emergency Management, Greene County Courthouse, Greene County Jail and more.

Lee McLean, CCIM serves as a Senior Advisor for SVN Commercial in the Springfield Missouri metro area. Lee holds the CCIM designation, a Brokers-Associate real estate license and ranks in the top 10% of SVN International.

Building Photos



Close Aerial Map

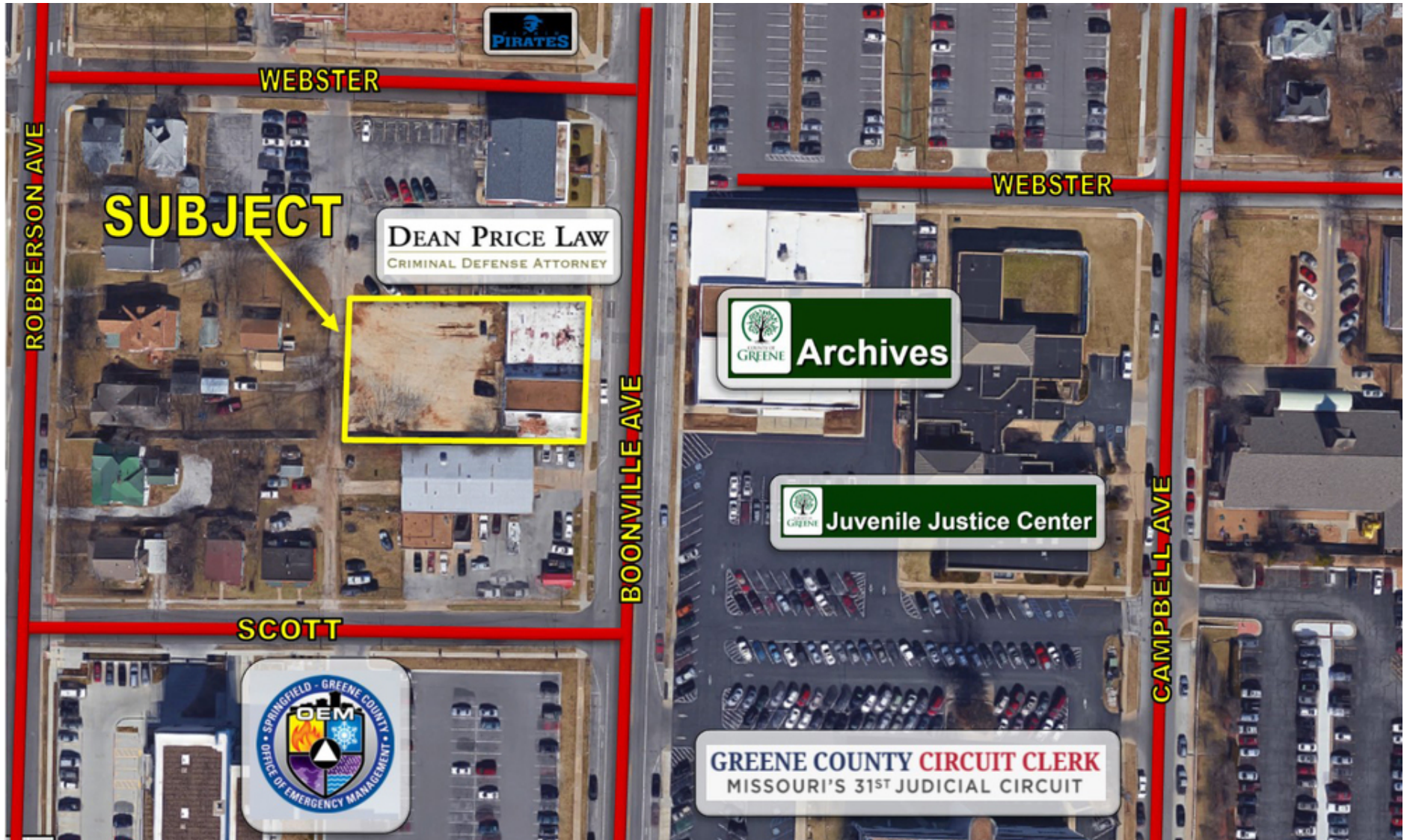

Neighborhood Businesses



Beacon Map



Center City Zoning

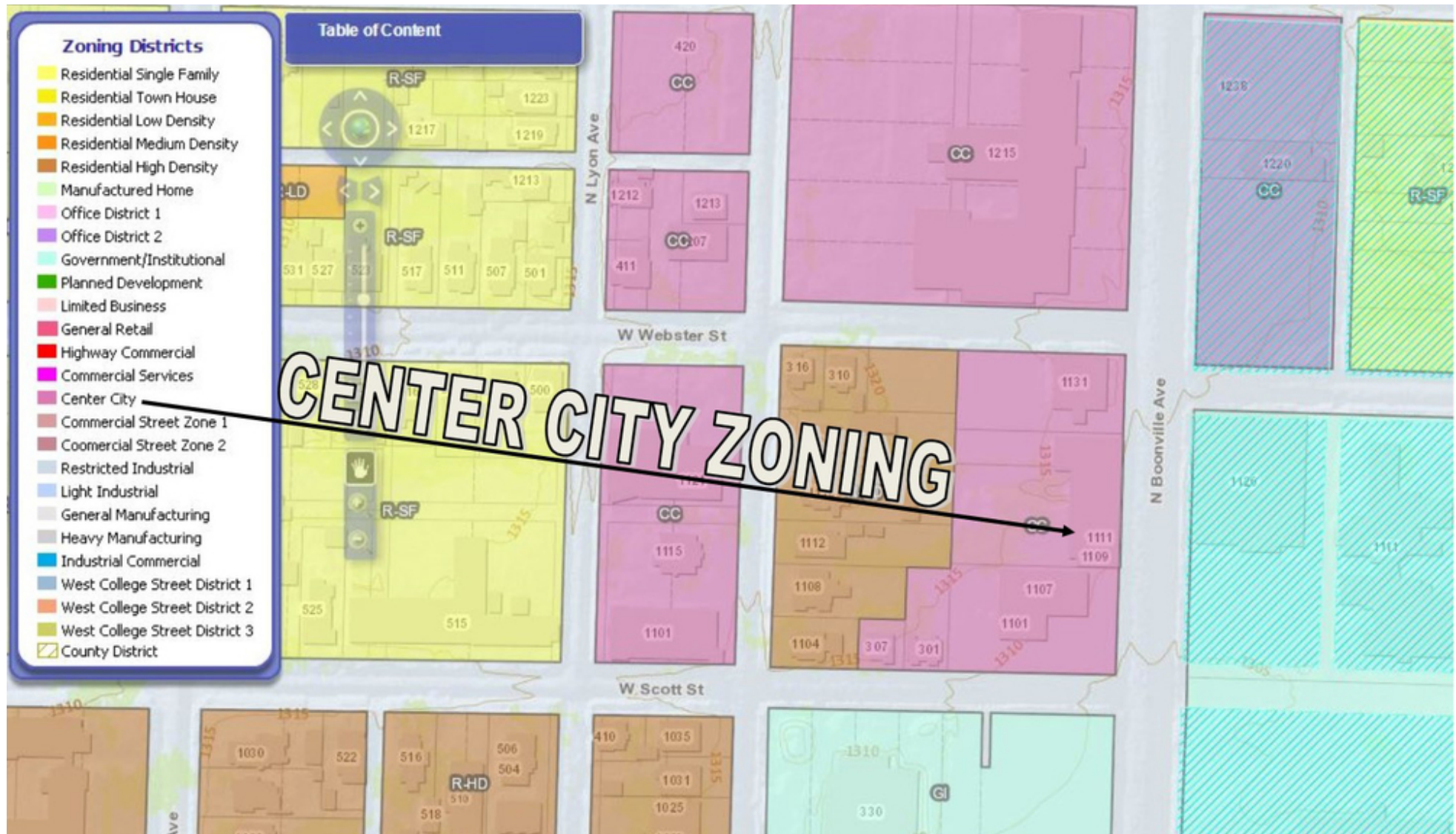

Location Maps

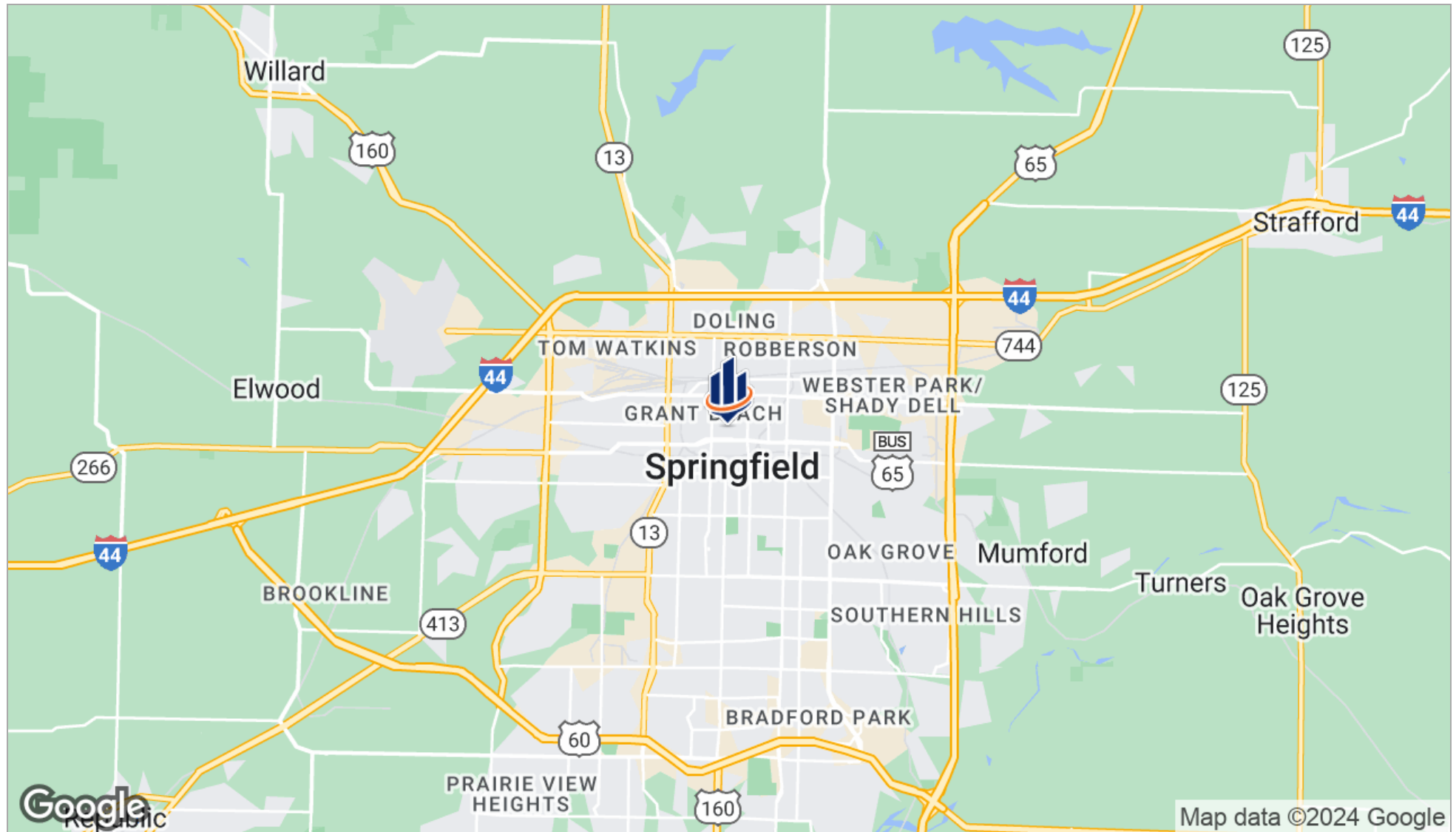

Demographics Report

	1 MILE	3 MILES	5 MILES
Total population	9,947	85,281	163,435
Median age	29.8	30.7	33.3
Median age (male)	30.2	30.1	32.3
Median age (female)	29.1	31.7	34.4
Total households	3,863	34,675	70,596
Total persons per HH	2.6	2.5	2.3
Average HH income	\$32,734	\$36,921	\$40,055
Average house value	\$92,684	\$116,909	\$116,155

** Demographic data derived from 2020 ACS - US Census*

Demographics Map

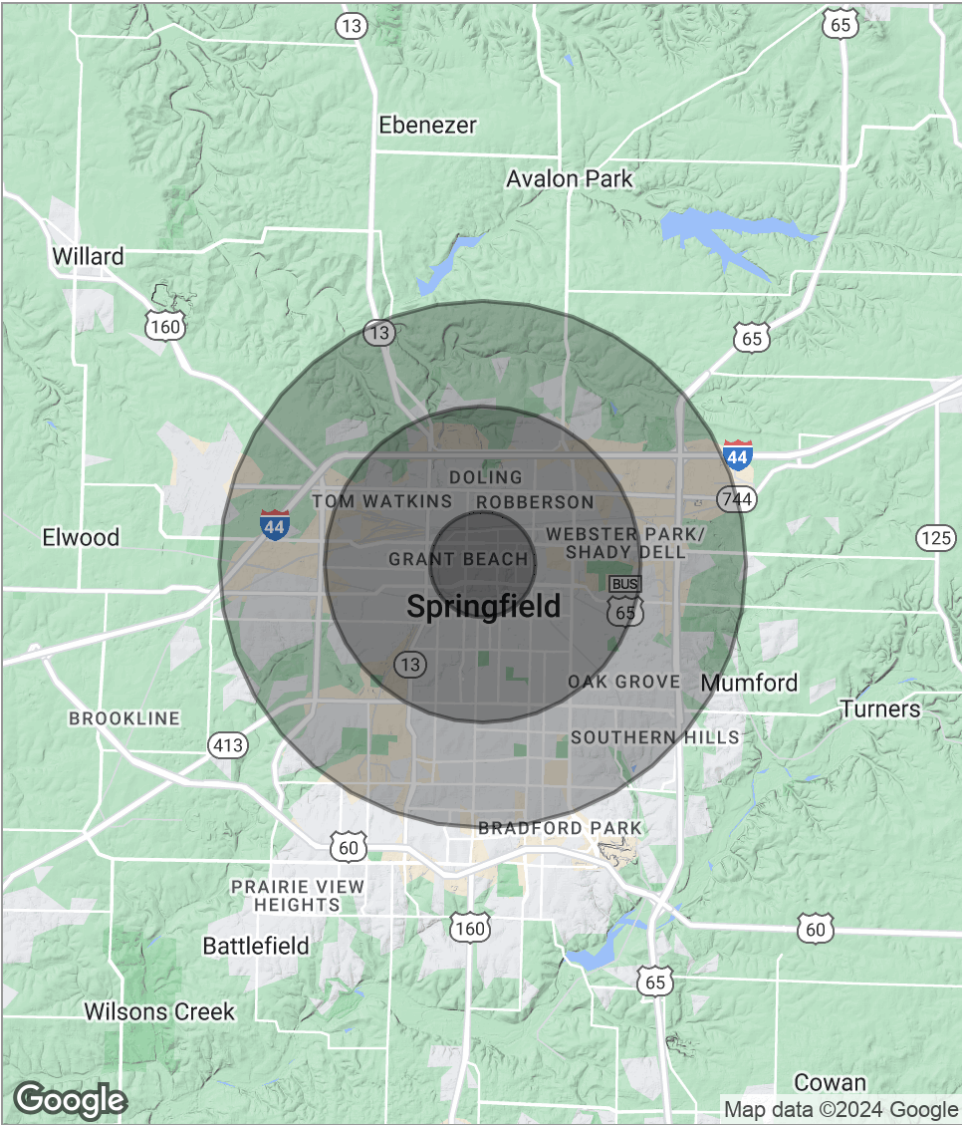

POPULATION	1 MILE	3 MILES	5 MILES
Total population	9,947	85,281	163,435
Median age	29.8	30.7	33.3
Median age [Male]	30.2	30.1	32.3
Median age [Female]	29.1	31.7	34.4
HOUSEHOLDS & INCOME	1 MILE	3 MILES	5 MILES
Total households	3,863	34,675	70,596
# of persons per HH	2.6	2.5	2.3
Average HH income	\$32,734	\$36,921	\$40,055
Average house value	\$92,684	\$116,909	\$116,155

* Demographic data derived from 2020 ACS - US Census

Advisor Bio & Contact

LEE MCLEAN III, SIOR, CCIM

Senior Advisor



2808 S. Ingram Mill, Suite A100
Springfield, MO 65804
T 417.887.8826 x110
C 417.818.8894
lee.mclean@svn.com

PROFESSIONAL BACKGROUND

Lee McLean III, SIOR, CCIM has had a passion for commercial real estate for as long as he can remember. After attending Drury University Lee immediately followed that passion into the industry. He has an extensive understanding of real estate development having worked as a key decision maker for McLean Enterprises, Inc, a family owned commercial & residential real estate development company. McLean Enterprises, Inc. developed hotels, shopping centers and other commercial properties all over the country. During his time there he managed the company portfolio, sales activity as well as the ground-up development.

When Lee moved his focus to the brokerage side of the business, he was the primary brokerage associate for Plaza Realty & Management Services, Inc. which was the commercial real estate and management arm of the John Q. Hammons Companies. During his time in brokerage, Lee has gained expertise in retail, office, industrial and commercial land properties with a determination to add value for all of his clients. Lee holds two designations: Certified Commercial Investment Member [CCIM] which focuses on the investment segment of the commercial real estate industry and earned the Society of Industrial and Office REALTORS® designation [SIOR] given to top producers in industrial and office.

In 2015, Lee began working at SVN Rankin Co formerly known as Sperry Van Ness. Lee does business with clients in the Southwest Missouri market as well as national corporate and franchise companies. A dedication for win-win negotiation and representation has allowed Lee to become a local expert in working for and partnering with some of the largest companies and brokerage firms in the country including CBRE and others. Some previous clients and customers include Springfield Underground, The Erlen Group, US Postal Service, Ripley's Believe It or Not, The Andy Williams estate, US Federal Properties Co., Triple S Properties, Dollar General, KraftHeinz Co. and many more.

Lee consistently ranks in the top of over 1,600 agents within SVN International earning him national honors annually among his peers.

Ranked #7 Advisor in SVN International - SVN Partner's Circle Recipient [2021]
Ranked #10 Advisor in SVN International - SVN President's Circle Recipient [2020]
Ranked #2 Advisor in SVN International - SVN Partner's Circle Recipient [2018]
Named the CoStar PowerBroker of the Year for Industrial Product in Southwest Missouri [2018]
Top 3% Advisor in SVN International - SVN President's Circle Recipient [2017, 2019, 2022 & 2023]
Top 10% Advisor in SVN International - SVN Achiever Award Recipient [2016]

Disclaimer

The material contained in this Offering Brochure is furnished solely for the purpose of considering the purchase of the property within and is not to be used for any other purpose. This information should not, under any circumstances, be photocopied or disclosed to any third party without the written consent of the SVN® Advisor or Property Owner, or used for any purpose whatsoever other than to evaluate the possible purchase of the Property.

The only party authorized to represent the Owner in connection with the sale of the Property is the SVN Advisor listed in this proposal, and no other person is authorized by the Owner to provide any information or to make any representations other than contained in this Offering Brochure. If the person receiving these materials does not choose to pursue a purchase of the Property, this Offering Brochure must be returned to the SVN Advisor.

Neither the SVN Advisor nor the Owner make any representation or warranty, express or implied, as to the accuracy or completeness of the information contained herein, and nothing contained herein is or shall be relied upon as a promise or representation as to the future representation of the Property. This Offering Brochure may include certain statements and estimates with respect to the Property. These Assumptions may or may not be proven to be correct, and there can be no assurance that such estimates will be achieved. Further, the SVN Advisor and the Owner disclaim any and all liability for representations or warranties, expressed or implied, contained in or omitted from this Offering Brochure, or any other written or oral communication transmitted or made available to the recipient. The recipient shall be entitled to rely solely on those representations and warranties that may be made to it in any final, fully executed and delivered Real Estate Purchase Agreement between it and Owner.

The information contained herein is subject to change without notice and the recipient of these materials shall not look to Owner or the SVN Advisor nor any of their officers, employees, representatives, independent contractors or affiliates, for the accuracy or completeness thereof. Recipients of this Offering Brochure are advised and encouraged to conduct their own comprehensive review and analysis of the Property.

This Offering Brochure is a solicitation of interest only and is not an offer to sell the Property. The Owner expressly reserves the right, at its sole discretion, to reject any or all expressions of interest to purchase the Property and expressly reserves the right, at its sole discretion, to terminate negotiations with any entity, for any reason, at any time with or without notice. The Owner shall have no legal commitment or obligation to any entity reviewing the Offering Brochure or making an offer to purchase the Property unless and until the Owner executes and delivers a signed Real Estate Purchase Agreement on terms acceptable to Owner, in Owner's sole discretion. By submitting an offer, a prospective purchaser will be deemed to have acknowledged the foregoing and agreed to release the Owner and the SVN Advisor from any liability with respect thereto.

To the extent Owner or any agent of Owner corresponds with any prospective purchaser, any prospective purchaser should not rely on any such correspondence or statements as binding Owner. Only a fully executed Real Estate Purchase Agreement shall bind the property and each prospective purchaser proceeds at its own risk.