



10118 Parkside Drive

Knoxville, Tennessee 37922

Property Features

- Visibility from I-40/75
- Building and Monument Signage Available
- Convenient to Pellissippi Parkway and Turkey Creek
- Easy access and visibility to I-40
- Load Factor for Building: 15%

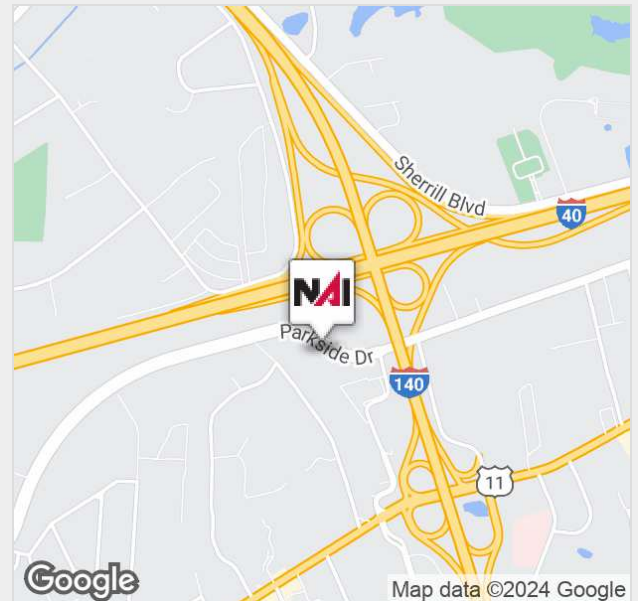

For more information:

Michelle Gibbs

+1 865 531 6400 • mgibbs@koellamoore.com

Roger M. Moore, Jr, SIOR

+1 865 531 6400 • rogermoore@koellamoore.com

Lease Rate

Negotiable

NO WARRANTY OR REPRESENTATION, EXPRESS OR IMPLIED, IS MADE AS TO THE ACCURACY OF THE INFORMATION CONTAINED HEREIN, AND THE SAME IS SUBMITTED SUBJECT TO ERRORS, OMISSIONS, CHANGE OF PRICE, RENTAL OR OTHER CONDITIONS, PRIOR SALE, LEASE OR FINANCING, OR WITHDRAWAL WITHOUT NOTICE, AND OF ANY SPECIAL LISTING CONDITIONS IMPOSED BY OUR PRINCIPALS NO WARRANTIES OR REPRESENTATIONS ARE MADE AS TO THE CONDITION OF THE PROPERTY OR ANY HAZARDS CONTAINED THEREIN ARE ANY TO BE IMPLIED.

NAI Koella | RM Moore

255 N Peters Road, Suite 101

+1 865 531 6400

www.koellamoore.com

For Lease

Parkside Business Center



Property Summary

Available SF:	Fully Leased
Lease Rate:	Negotiable
Building Size:	32,391 SF
Building Class:	A
Year Built:	2002
Zoning:	Office
Market:	West Knoxville
Sub Market:	Farragut
Cross Streets:	Lovell Road

Property Overview

Class "A" Finishes. Second floor space offers multiple offices/classrooms, breakroom and open space. Prominent location along Parkside drive with quick access to I-40/75. The building has an abundance of natural light with large windows along the perimeter. An abundance of parking surrounds the building offering two entrances off of Parkside Drive.

First Floor: Suite 106 2,433 Usable Square Feet

Building Load Factor: 15%

Location Overview

The property is located on Parkside Drive in west Knoxville between Cedar Bluff Road and Lovell Road. The property convenient access to Kingston Pike, I-40 and Pellissippi Parkway and located within minutes to the Turkey Creek Development. The property offers close proximity restaurants, banking and shopping.

For Lease

Parkside Business Center

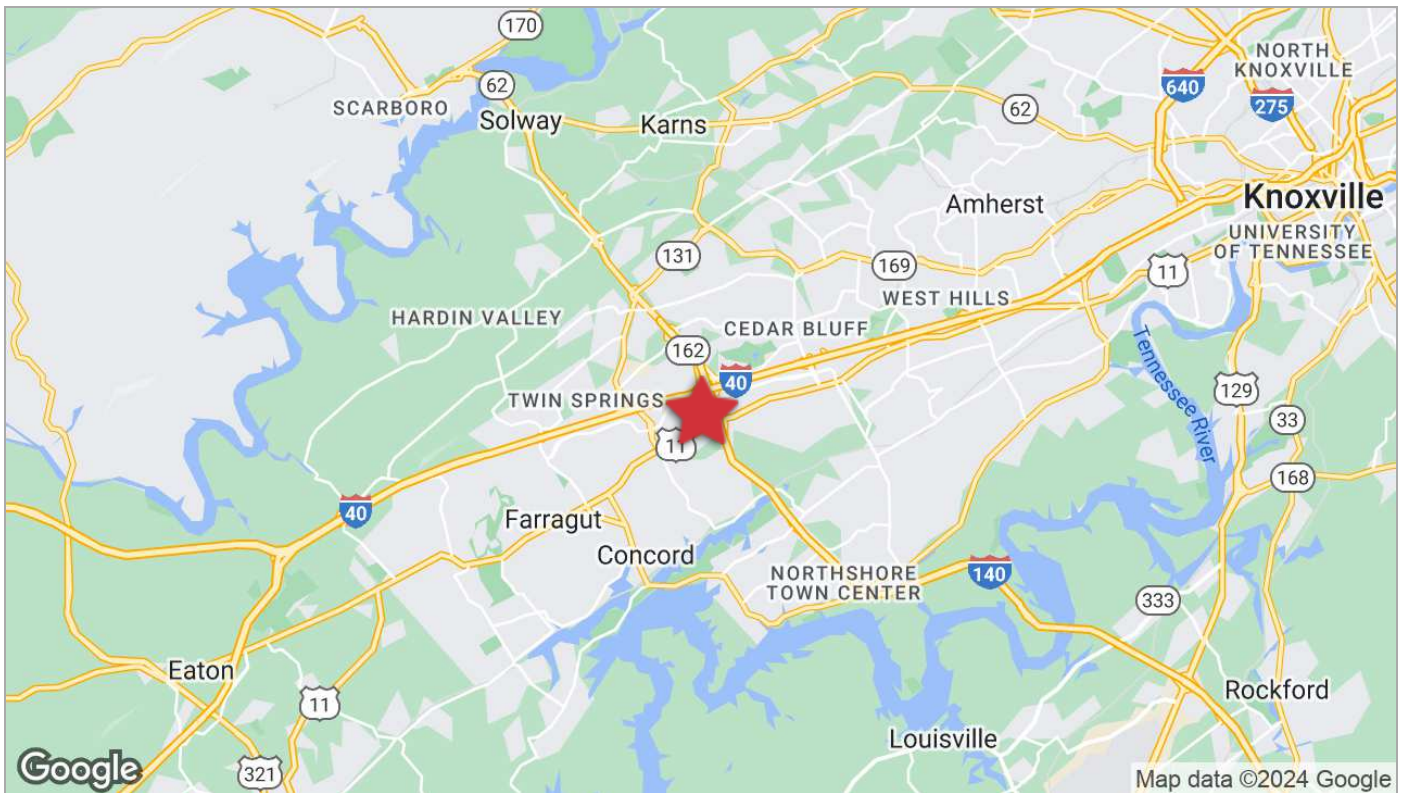
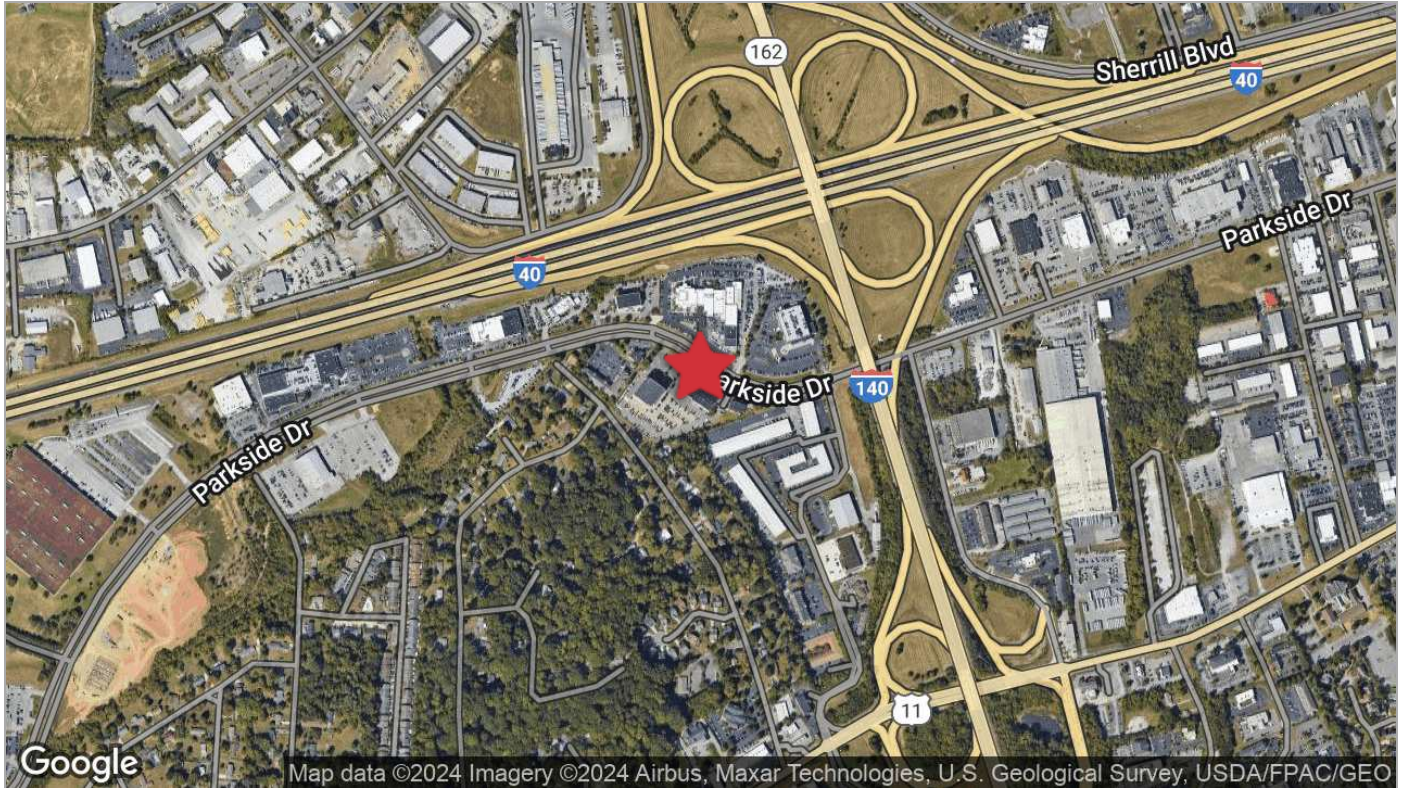

For Lease

Parkside Business Center

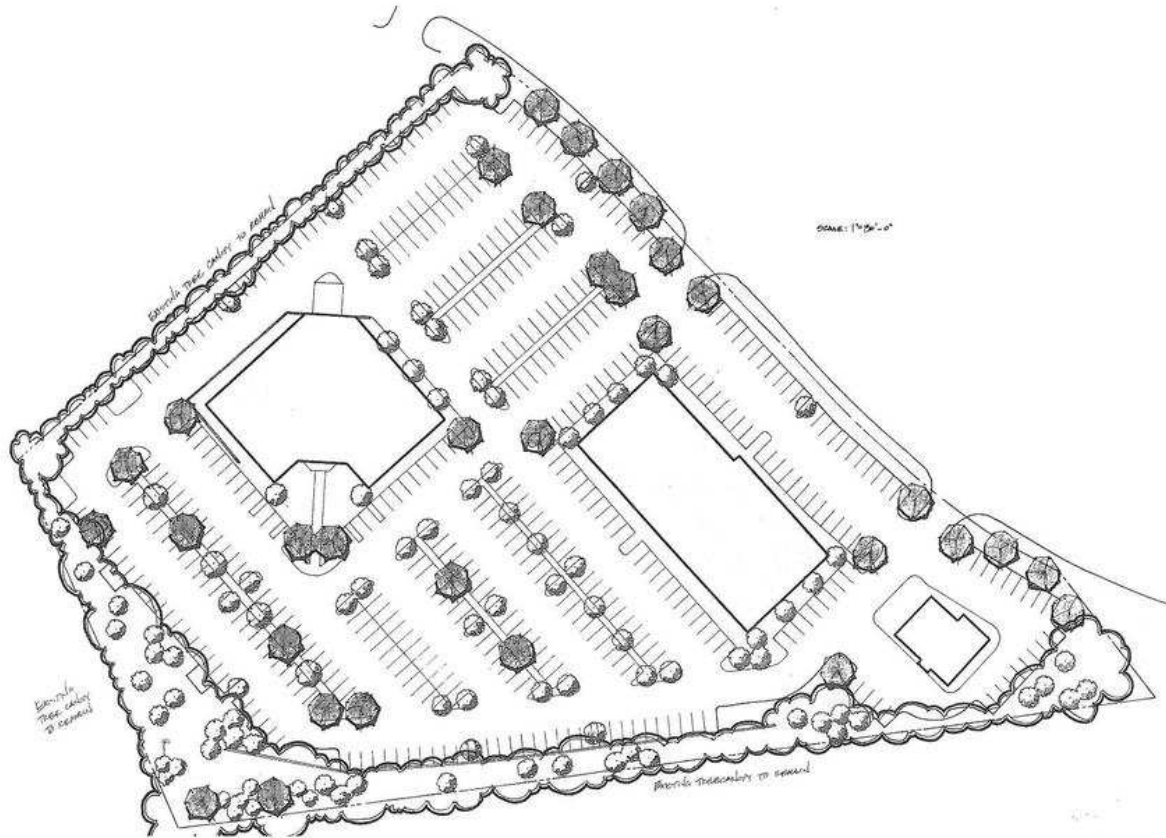

Dwight Guinn
Architect
1420 Monroe Avenue
Knoxville, TN 37917
(615) 545-7400

G.T. Designs, Inc.
2044 Oak Grove Road
Knoxville, TN 37919
(615) 545-4545



PARKSIDE BUSINESS CENTER
10118 Parkside Drive
Knoxville, Tennessee

REVISIONS:

Project Number: 10118
Drawing Title: Future Concept Plan
Drawing Date: 10/15/17
Drawing By: [Signature]

For Lease

Parkside Business Center



Parkside Business Center

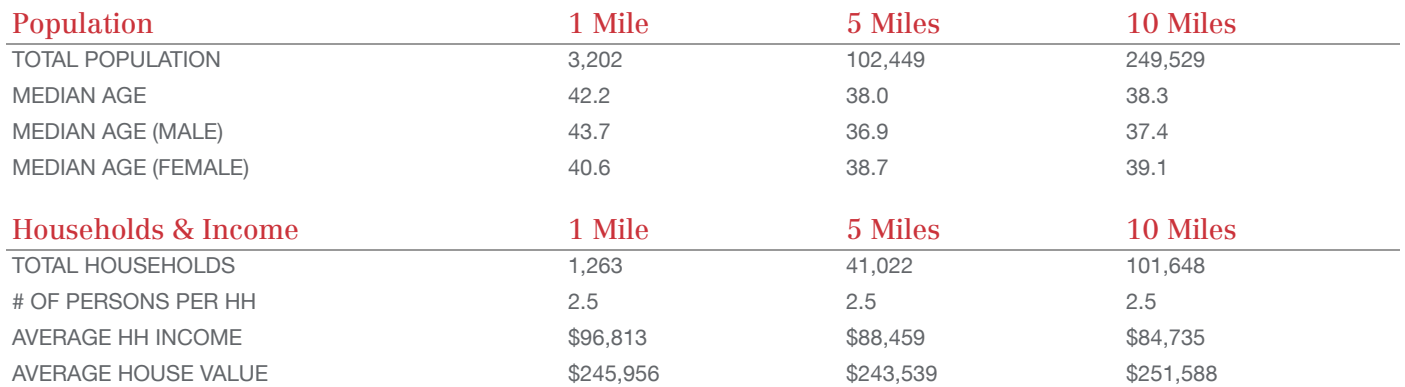

NAI KOELLA | RM MOORE IS INDEPENDENTLY OWNED AND OPERATED.
THE INFORMATION LISTED ABOVE HAS BEEN OBTAINED FROM SOURCES WE BELIEVE TO BE RELIABLE; HOWEVER, WE ACCEPT NO RESPONSIBILITY FOR INACCURACIES.

For Lease

Parkside Business Center

Agent Profile



Michelle Gibbs

Senior Advisor
NAI Koella | RM Moore
o +1 865 531 6400
c +1 865 228 4264
mgibbs@koellamoore.com

Professional Background

Michelle R. Gibbs serves as a Senior Advisor for NAI Koella | RM Moore, specializing in the sale and leasing of office and retail property in Knoxville, Tennessee. With over twelve years of industry experience, she brings her hometown charm and knowledge of the surrounding area to the table.

Prior to joining NAI Koella | RM Moore, Michelle worked for a property management company specializing in Knoxville office property. She received her affiliate broker license in 1992 and specialized in office leasing and property management. During this time, she managed and leased more than 1 million square feet of space in the Knoxville, Tellico Village and Cookeville areas of Tennessee, which also included more than 200,000 square feet of retail space.

Throughout her time with R.M. Moore Real Estate, Michelle was consistently recognized for being among the Top 100 Nationwide Sales Leaders of Sperry Van Ness. She also consistently achieved a Diamond Volume Award for exceeding \$5 million in transaction volume per year.

In 2005, Michelle managed the development of Phase II of the Jackson Plaza shopping center located in Cookeville, for a total expansion of 80,000 square feet. She worked with potential tenants, the City of Cookeville, the Chamber of Commerce and contractors in the completion of this project.