



Congress Parkway North

Athens, Tennessee 37303

Property Features

- 5.2 acres
- Zoned B-3 (INTENSIVE BUSINESS DISTRICT)
- Curb cut
- Median cut
- Traffic count: 13,690
- Taxes: \$1,136.97
- Purchase price: \$325,000 (\$62,500/acre)

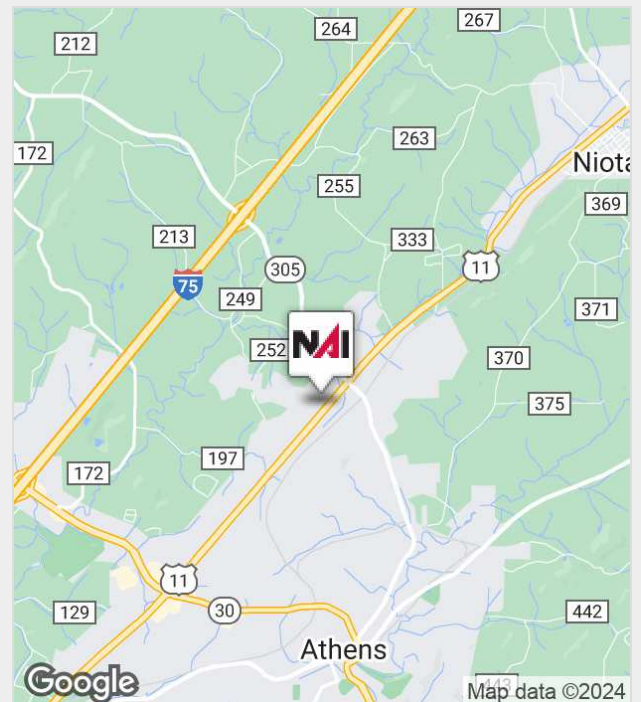

For more information:

James Roberson, SIOR, CCIM

+1 865 777 3038 • jroberson@koellamoore.com

NO WARRANTY OR REPRESENTATION, EXPRESS OR IMPLIED, IS MADE AS TO THE ACCURACY OF THE INFORMATION CONTAINED HEREIN, AND THE SAME IS SUBMITTED SUBJECT TO ERRORS, OMISSIONS, CHANGE OF PRICE, RENTAL OR OTHER CONDITIONS, PRIOR SALE, LEASE OR FINANCING, WITHDRAWAL WITHOUT NOTICE, OR ANY SPECIAL LISTING CONDITIONS IMPOSED BY OUR PRINCIPALS. NO WARRANTIES OR REPRESENTATIONS ARE MADE AS TO THE CONDITION OF THE PROPERTY OR ANY HAZARDS CONTAINED THEREIN. UNLESS THERE IS AN AGREEMENT STIPULATING OTHERWISE, THE AFFILIATE BROKERS OR BROKERS NAMED WITHIN REPRESENT THE OWNER OR LANDLORD.

NAI Koella | RM Moore
255 N Peters Road, Suite 101
+1 865 531 6400

www.koellamoore.com

For Sale

Congress Parkway North

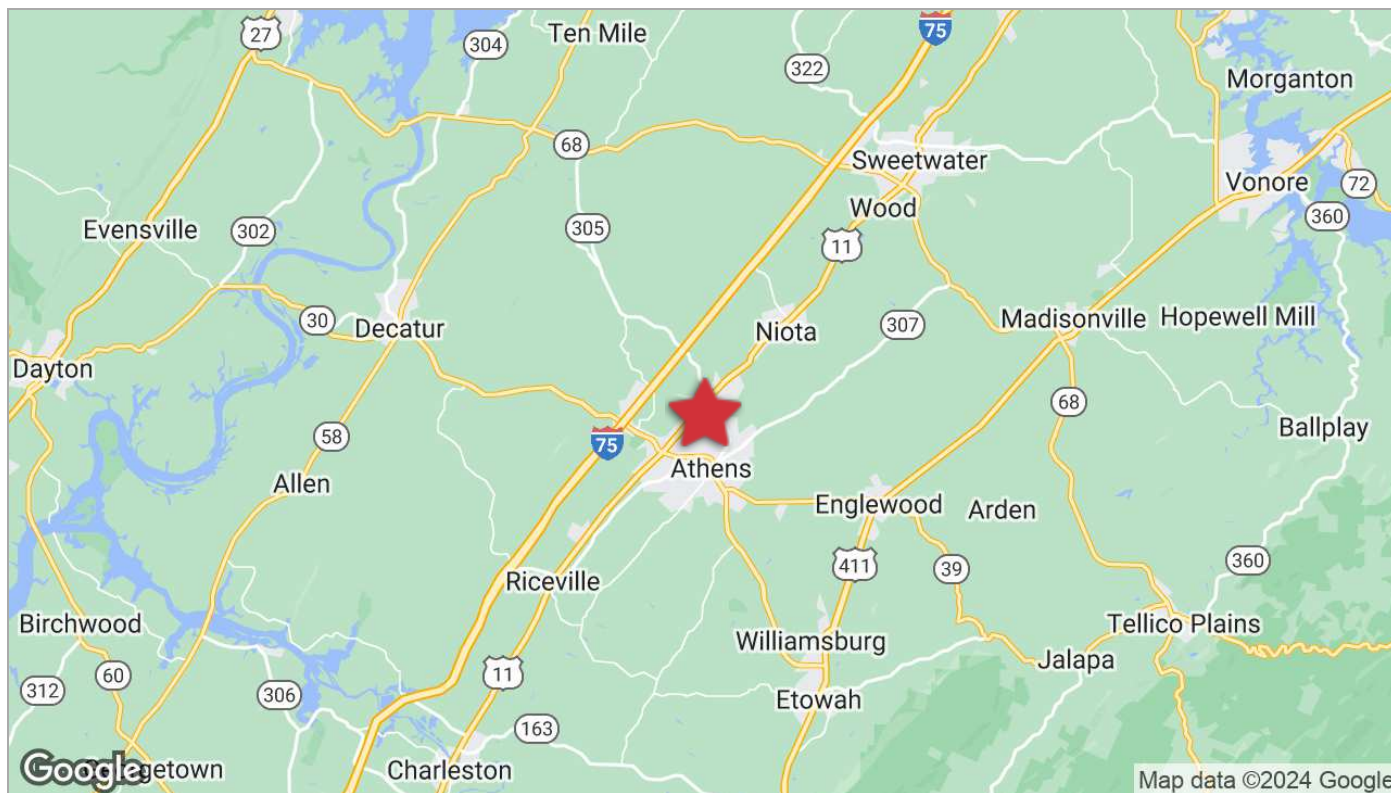
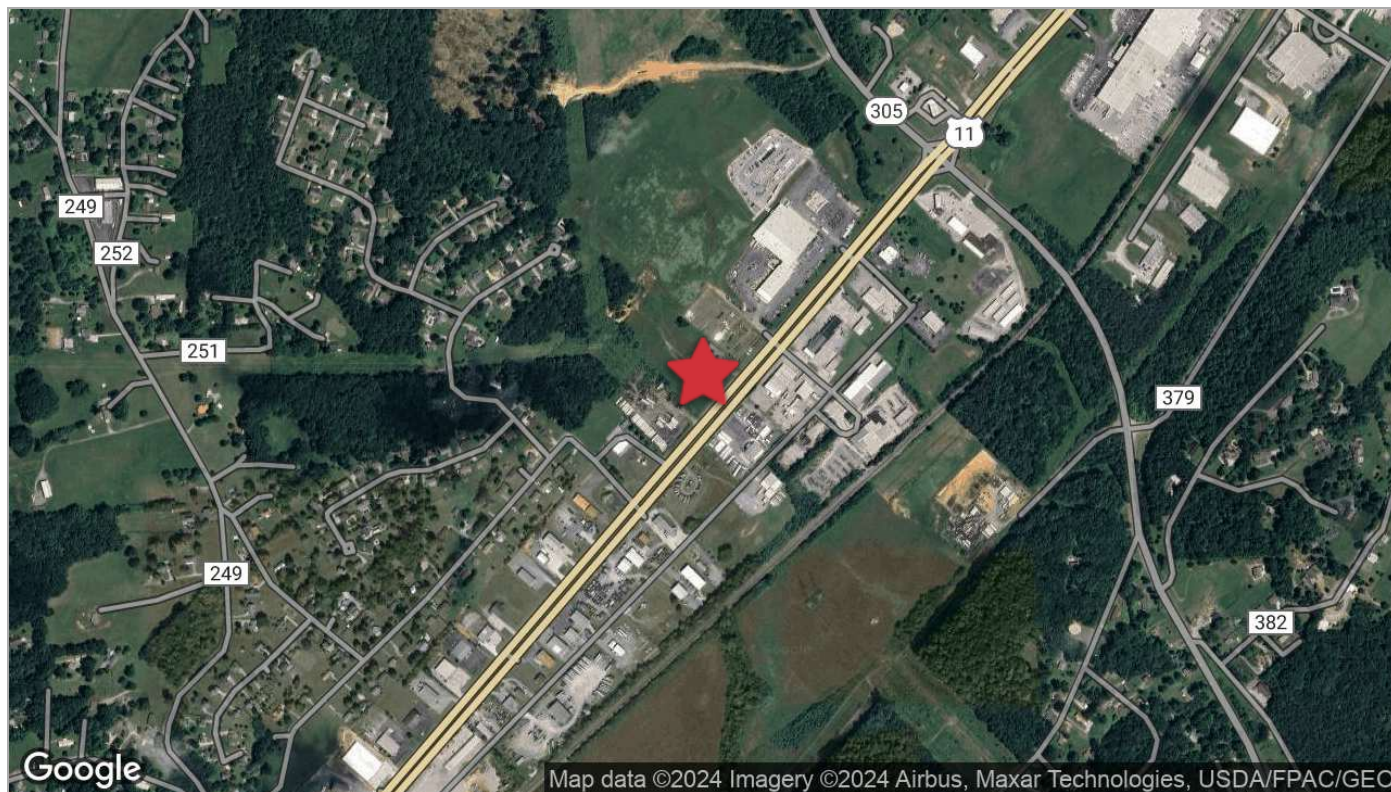

For Sale

Congress Parkway North



Map data ©2021 Imagery ©2021 , Maxar Technologies, USDA Farm Service Agency

For Sale

Congress Parkway North

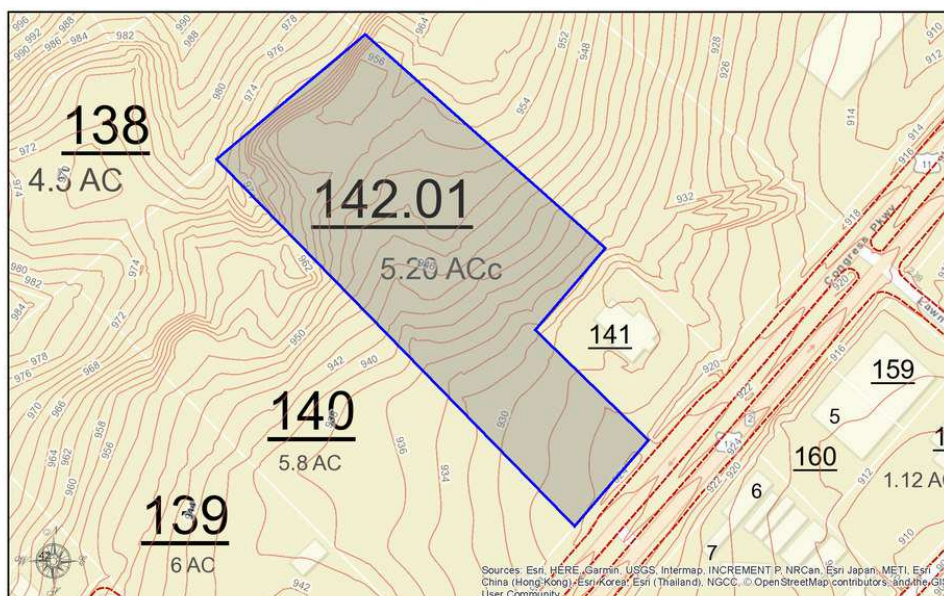

McMINN COUNTY, TENNESSEE

DISCLAIMER: THIS MAP IS FOR PROPERTY TAX ASSESSMENT PURPOSES ONLY. IT WAS CONSTRUCTED FROM PROPERTY INFORMATION RECORDED IN THE OFFICE OF THE REGISTER OF DEEDS AND IS NOT CONCLUSIVE AS TO LOCATION OF PROPERTY OR LEGAL OWNERSHIP.
MAP DATE: August 29, 2018

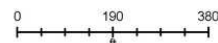

For Sale

Congress Parkway North

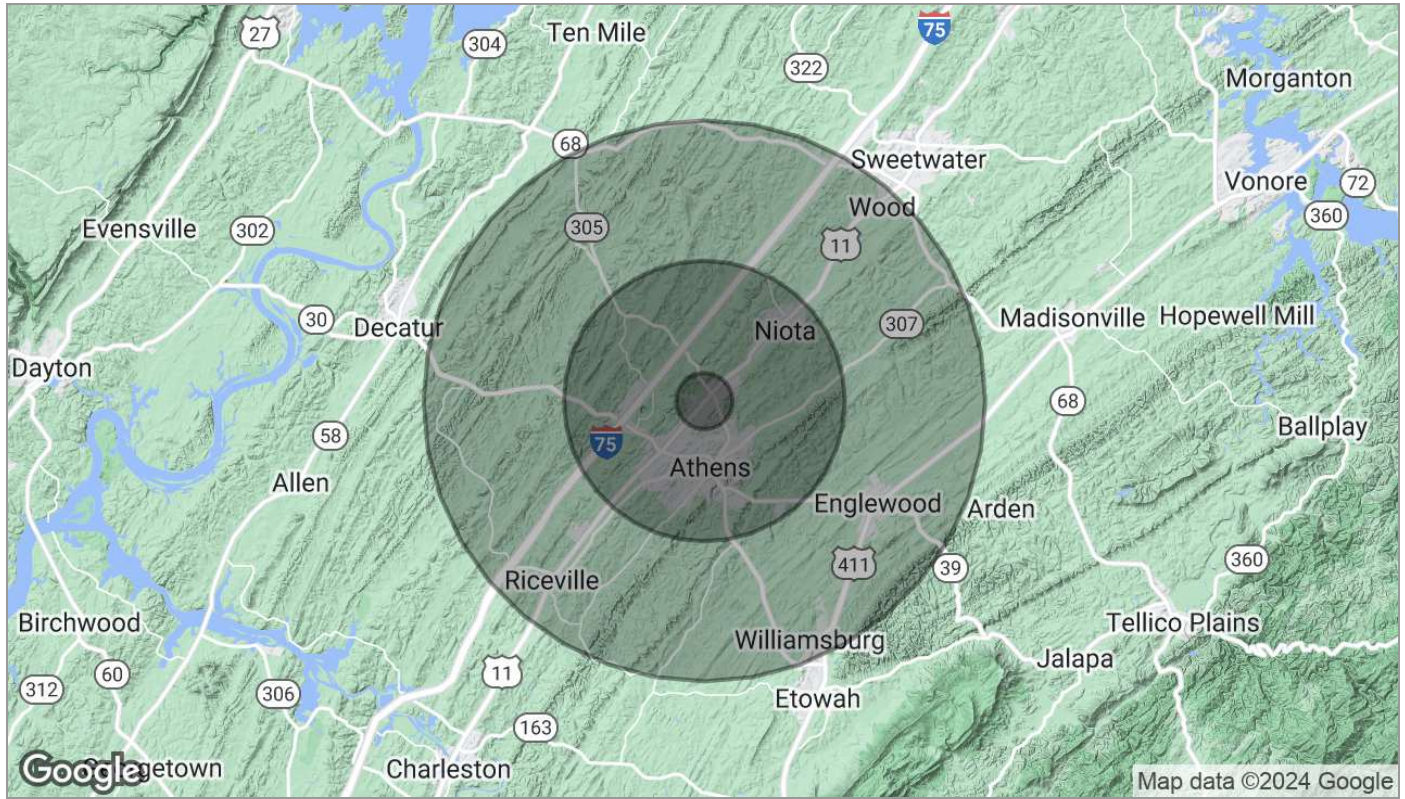

Population	1 Mile	5 Miles	10 Miles
TOTAL POPULATION	1,463	19,258	44,289
MEDIAN AGE	33.7	38.8	40.3
MEDIAN AGE (MALE)	36.7	38.2	39.7
MEDIAN AGE (FEMALE)	30.9	39.8	41.2
Households & Income	1 Mile	5 Miles	10 Miles
TOTAL HOUSEHOLDS	573	7,843	17,880
# OF PERSONS PER HH	2.6	2.5	2.5
AVERAGE HH INCOME	\$42,974	\$45,068	\$47,907
AVERAGE HOUSE VALUE		\$149,224	\$154,390

* Demographic data derived from 2020 ACS - US Census