

PRIME RETAIL SPACE ADJACENT TO KOHL'S

Mount Pleasant, SC 29466 | 3075 Proprietors Place | Hwy 17 N & Oakland Market Rd | #1126

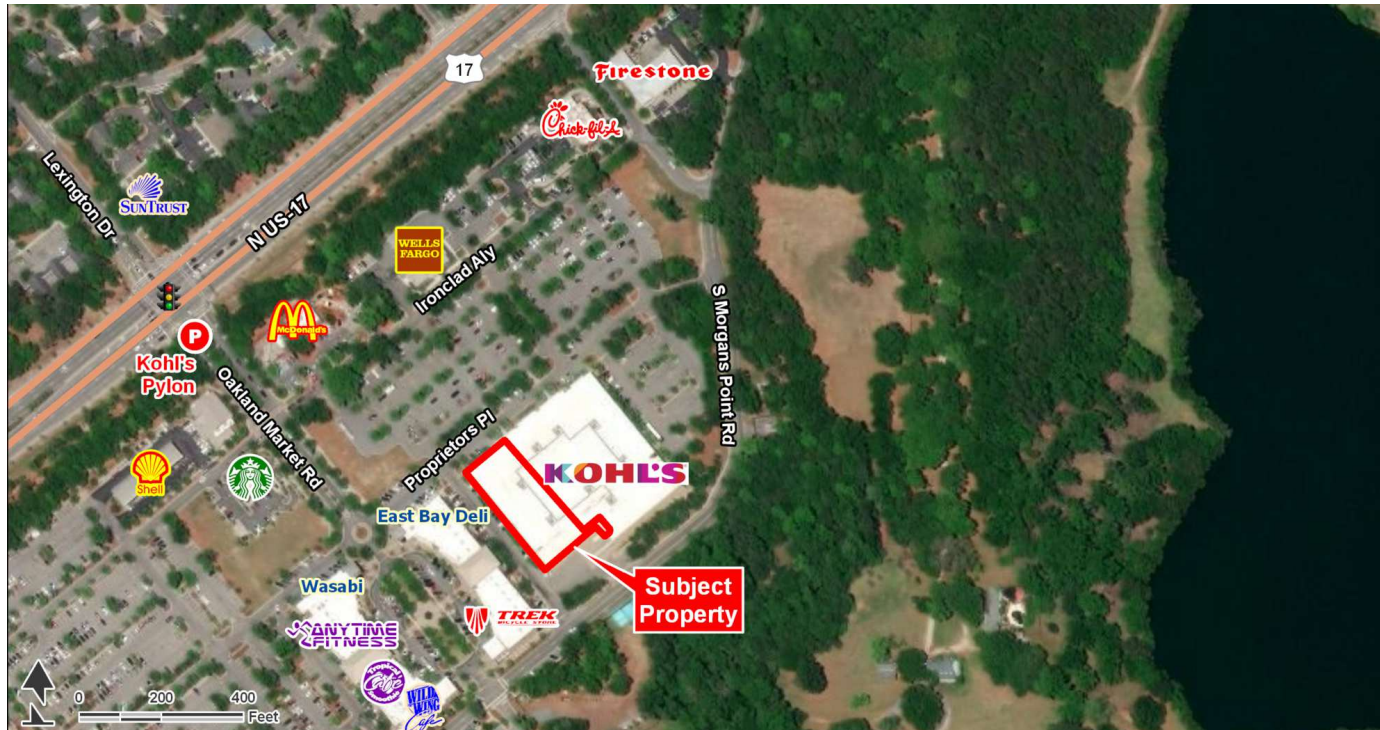

- Kohl's and Walmart anchored power center
- North Mount Pleasant is a growth market with strong household incomes
- Area retailers and restaurants include: Costco, Chick-Fil-A, McDonald's, Wells Fargo, Wild Wings Café, Firestone, Mellow Mushroom and Panera Bread

DEMOGRAPHICS	1 MILE	3 MILES	5 MILES	TRAFFIC COUNTS	
2018 Population Density	3,637	29,288	60,476	Highway 17 N	39,700 AADT
2018 Daytime Population	2,644	6,510	16,794	Highway 41	24,800 AADT
2018 Average HH Income	\$114,285	\$115,958	\$121,488		
2018 Median HH Income	\$89,427	\$88,185	\$89,998		

AVAILABLE SF:
24,900 SF

FRONTAGE:
APPROX 98'3"

ZONING:
COMMERCIAL

RATES:
CALL FOR DETAILS

AREA ANCHORS



FOR MORE INFORMATION, CONTACT EXCLUSIVE AGENT(S):
JEFF YURFEST, CCIM • jeff.yurfest@tscg.com • 843.723.3054
MICHAEL SILVERMAN • michael.silverman@tscg.com • 843.723.3054

Demographics: Esri

No warranty expressed or implied has been made as to the accuracy of the information provided herein, no liability assumed for error or omissions.

 **Stan Johnson Co.**
THE NET LEASE AUTHORITY®

CHAINLINKS
RETAIL ADVISORS

PRIME RETAIL SPACE ADJACENT TO KOHL'S

Mount Pleasant, SC 29466 | 3075 Proprietors Place | Hwy 17 N & Oakland Market Rd | #1126



FOR MORE INFORMATION, CONTACT EXCLUSIVE AGENT(S):

JEFF YURFEST, CCIM • jeff.yurfest@tscg.com • 843.723.3054

MICHAEL SILVERMAN • michael.silverman@tscg.com • 843.723.3054

TSCG

Demographics: Esri

No warranty expressed or implied has been made as to the accuracy of the information provided herein, no liability assumed for error or omissions.

Stan Johnson Co.
THE NET LEASE AUTHORITY®

CHAINLINKS
RETAIL ADVISORS

PRIME RETAIL SPACE ADJACENT TO KOHL'S

Mount Pleasant, SC 29466 | 3075 Proprietors Place | Hwy 17 N & Oakland Market Rd | #1126

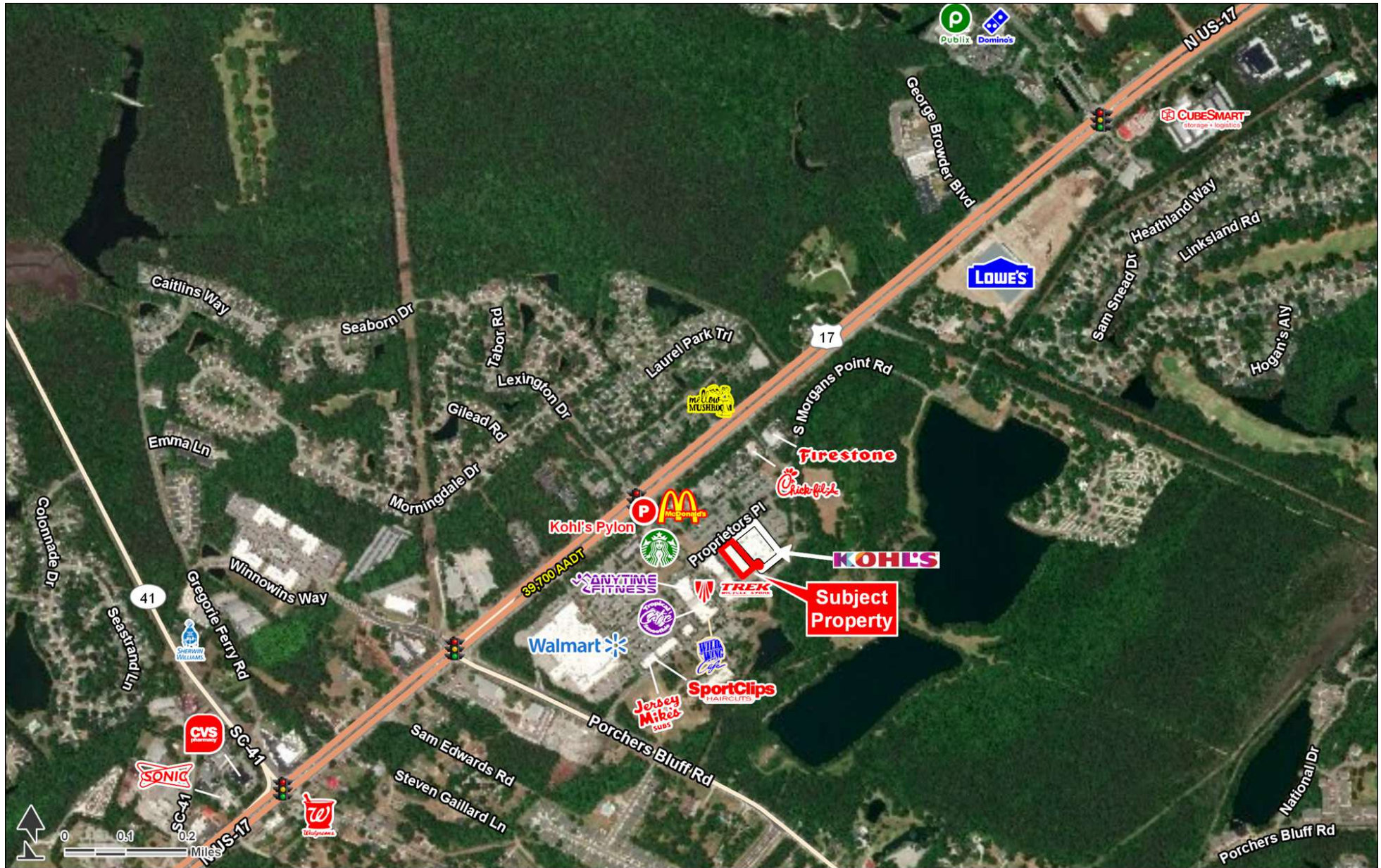

FOR MORE INFORMATION, CONTACT EXCLUSIVE AGENT(S):
JEFF YURFEST, CCIM • jeff.yurfest@tscg.com • 843.723.3054
MICHAEL SILVERMAN • michael.silverman@tscg.com • 843.723.3054

Demographics: Esri

No warranty expressed or implied has been made as to the accuracy of the information provided herein, no liability assumed for error or omissions.

 **Stan Johnson Co.**
THE NET LEASE AUTHORITY®

CHAINLINKS
RETAIL ADVISORS

PRIME RETAIL SPACE ADJACENT TO KOHL'S

Mount Pleasant, SC 29466 | 3075 Proprietors Place | Hwy 17 N & Oakland Market Rd | #1126

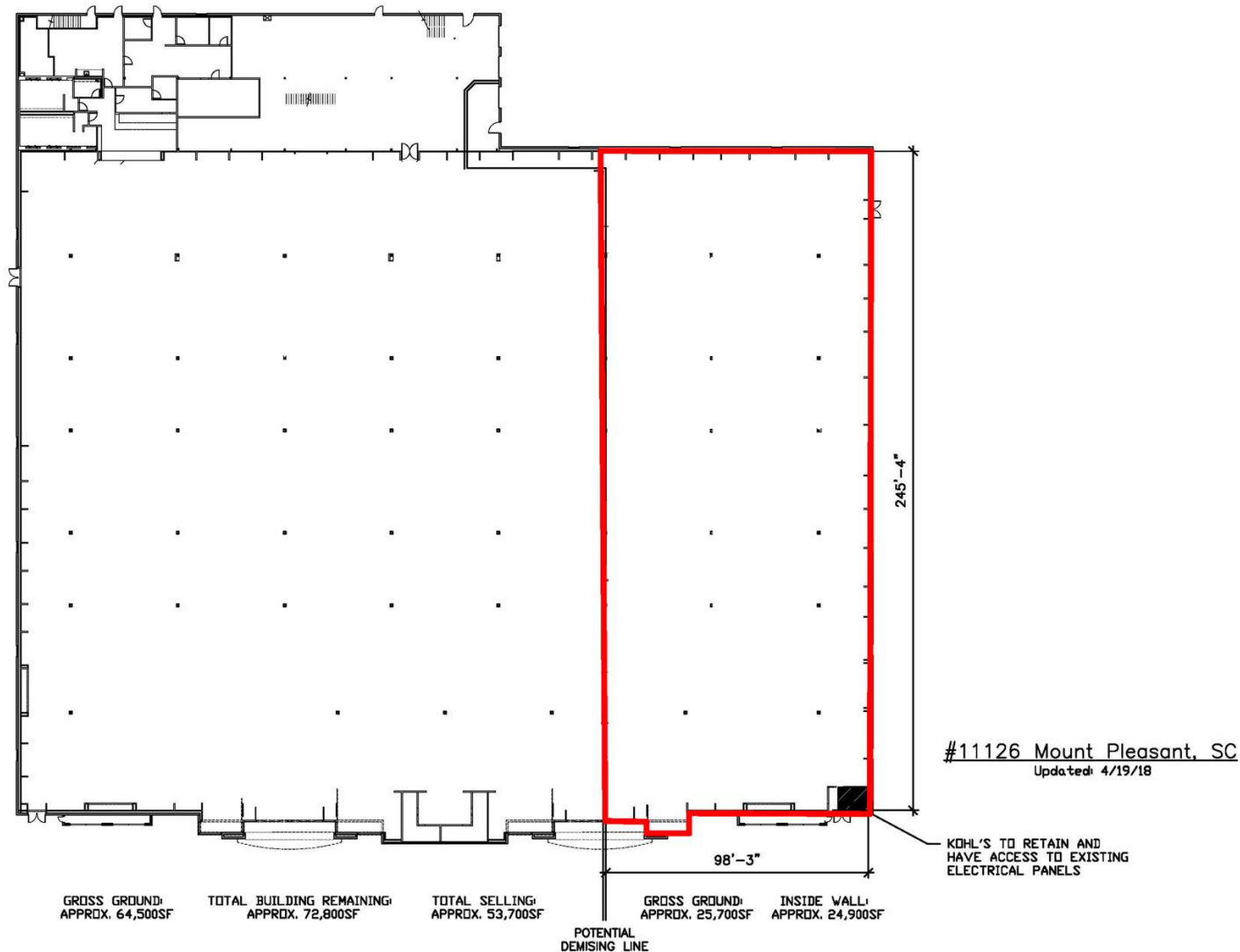

FOR MORE INFORMATION, CONTACT EXCLUSIVE AGENT(S):
JEFF YURFEST, CCIM • jeff.yurfest@tscg.com • 843.723.3054
MICHAEL SILVERMAN • michael.silverman@tscg.com • 843.723.3054

Demographics: Esri

No warranty expressed or implied has been made as to the accuracy of the information provided herein, no liability assumed for error or omissions.

 **Stan Johnson Co.**
THE NET LEASE AUTHORITY®

CHAINLINKS
RETAIL ADVISORS