

BANK OWNED MANUFACTURED HOME FOR SALE



OFFERING SUMMARY

Sale Price: \$99,000 | \$48.34/SF

Lot Size: 0.35 Acres

Building Size: 2,048 SF

PROPERTY OVERVIEW

Bank Owned property consisting of .35 acres of land currently improved with a manufactured Home for sale in Gray, LA. The manufactured home will need minor cosmetic work to be in "move-in-ready" condition. The property has 4 bedrooms and 2 bathrooms.

LOCATION OVERVIEW

The property is located in a residential subdivision in Gray, Louisiana. The property is located right near the intersection of Hwy 316 and Hwy 90.



BANK OWNED MANUFACTURED HOME FOR SALE

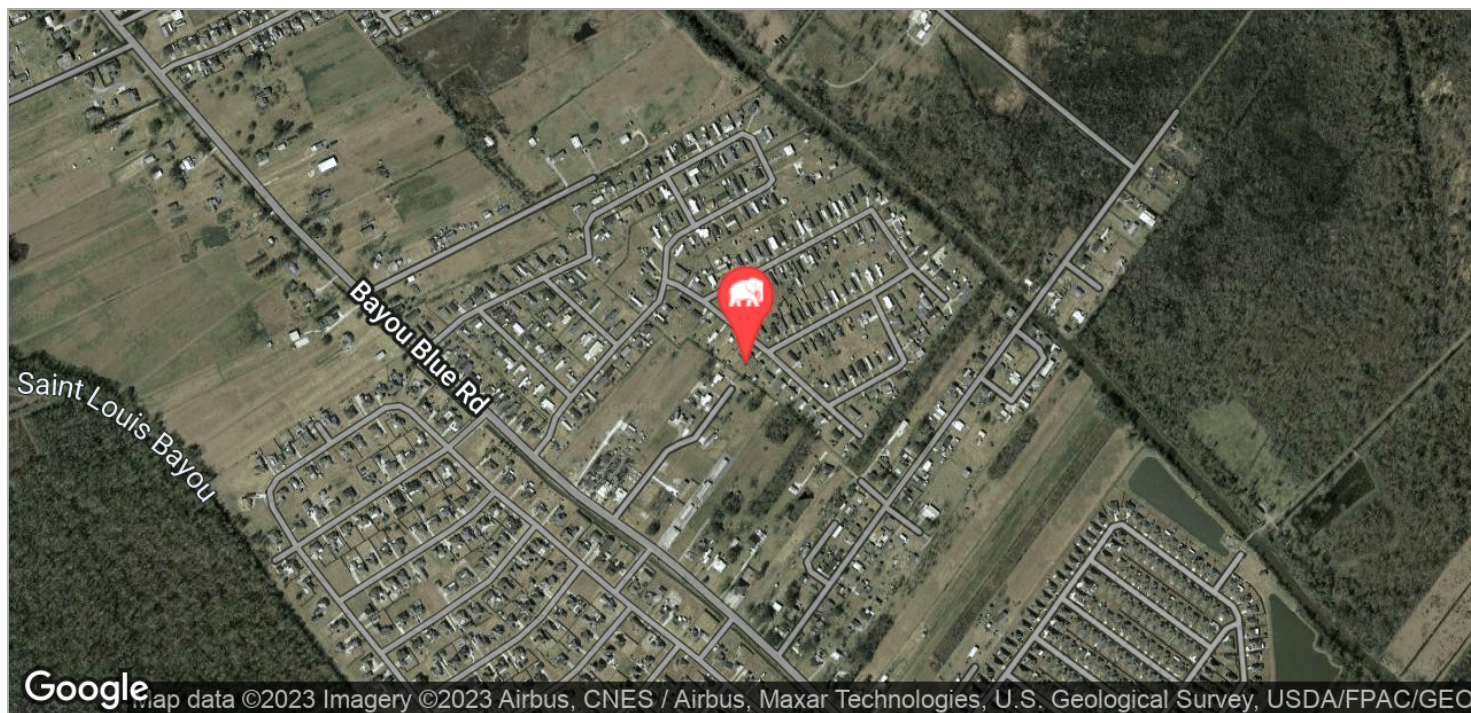

Mark Segalla (C) 225.505.4349 Mathew Laborde, CCIM (C) 337.326.1368



ELIFIN

225.505.4349 | <https://elifinrealty.com>
640 Main St, Suite A, Baton Rouge, LA 70801

P. 2

Broker of Record, Mathew Laborde; Licensed by the Louisiana, Mississippi, and Ohio Real Estate Commissions. This information has been secured from sources we believe to be reliable, but we make no representations or warranties, expressed or implied, as to the accuracy of the information. References to square footage or age are approximate. Interested parties must verify the information and bears all risk for any inaccuracies.

October 04, 2023

BANK OWNED MANUFACTURED HOME FOR SALE

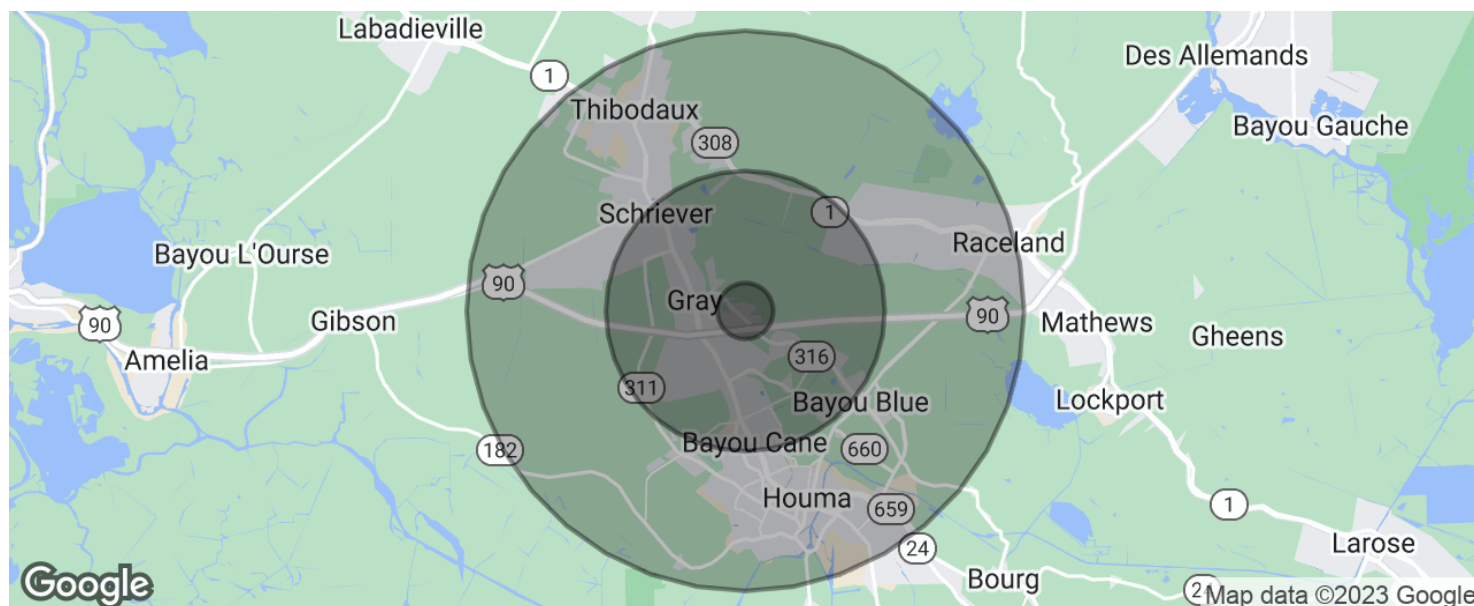

POPULATION

	1 MILE	5 MILES	10 MILES
Total population	1,499	38,948	128,562
Median age	31.6	34.2	34.8
Median age (Male)	29.5	32.9	33.3
Median age (Female)	33.4	35.9	36.4

HOUSEHOLDS & INCOME

	1 MILE	5 MILES	10 MILES
Total households	504	13,610	45,625
# of persons per HH	3.0	2.9	2.8
Average HH income	\$59,563	\$63,024	\$65,017
Average house value	\$110,552	\$149,211	\$178,065

* Demographic data derived from 2020 ACS - US Census

