

5.36 ACRES ON GREENWELL SPRINGS AND EXISTING SLAB



OFFERING SUMMARY

Sale Price:	\$300,000 \$1.28/SF
Lot Size:	5.36 Acres
Zoning:	C-2
Price / SF:	\$1.28

PROPERTY OVERVIEW

Approximately 5.36 Acres of vacant land, zoned C-2. The subject property contains the slab of the 70,000 SF shopping center which was torn down. This is a great opportunity for a build-to-suit project.

PROPERTY HIGHLIGHTS

- Multiple access points on the highly-trafficked Greenwell Springs Rd, providing great visibility and ease-of-access.
- The existing slab could be a great laydown yard for a construction company or any user requiring stabilized yard space for equipment.
- Other potential users could include auto dealerships, heavy equipment dealers or towing companies, to name a few!

5.36 ACRES ON GREENWELL SPRINGS AND EXISTING SLAB



Mathew Laborde, CCIM (C) 337.326.1368

 **ELIFIN** 800.895.9329 | <https://elifinrealty.com>
640 Main St, Suite A, Baton Rouge, LA 70801

5.36 ACRES ON GREENWELL SPRINGS AND EXISTING SLAB

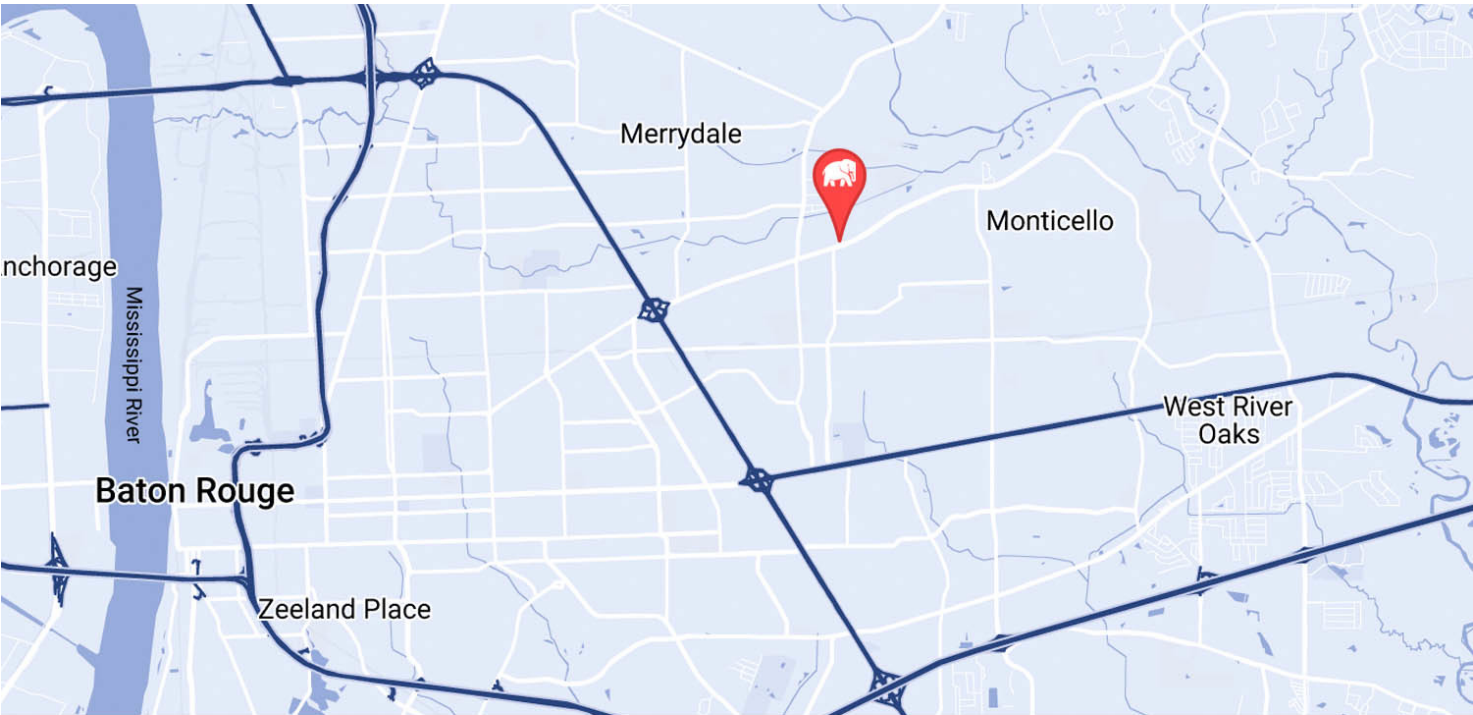

MAP DATA ©2019 GOOGLE



Mathew Laborde, CCIM (C) 337.326.1368

 **ELIFIN** 800.895.9329 | <https://elifinrealty.com>
640 Main St, Suite A, Baton Rouge, LA 70801

Broker of Record, Mathew Laborde; Licensed by the Louisiana, Mississippi, and Ohio Real Estate Commissions. This information has been secured from sources we believe to be reliable, but we make no representations or warranties, expressed or implied, as to the accuracy of the information. References to square footage or age are approximate. Interested parties must verify the information and bears all risk for any inaccuracies.

5.36 ACRES ON GREENWELL SPRINGS AND EXISTING SLAB

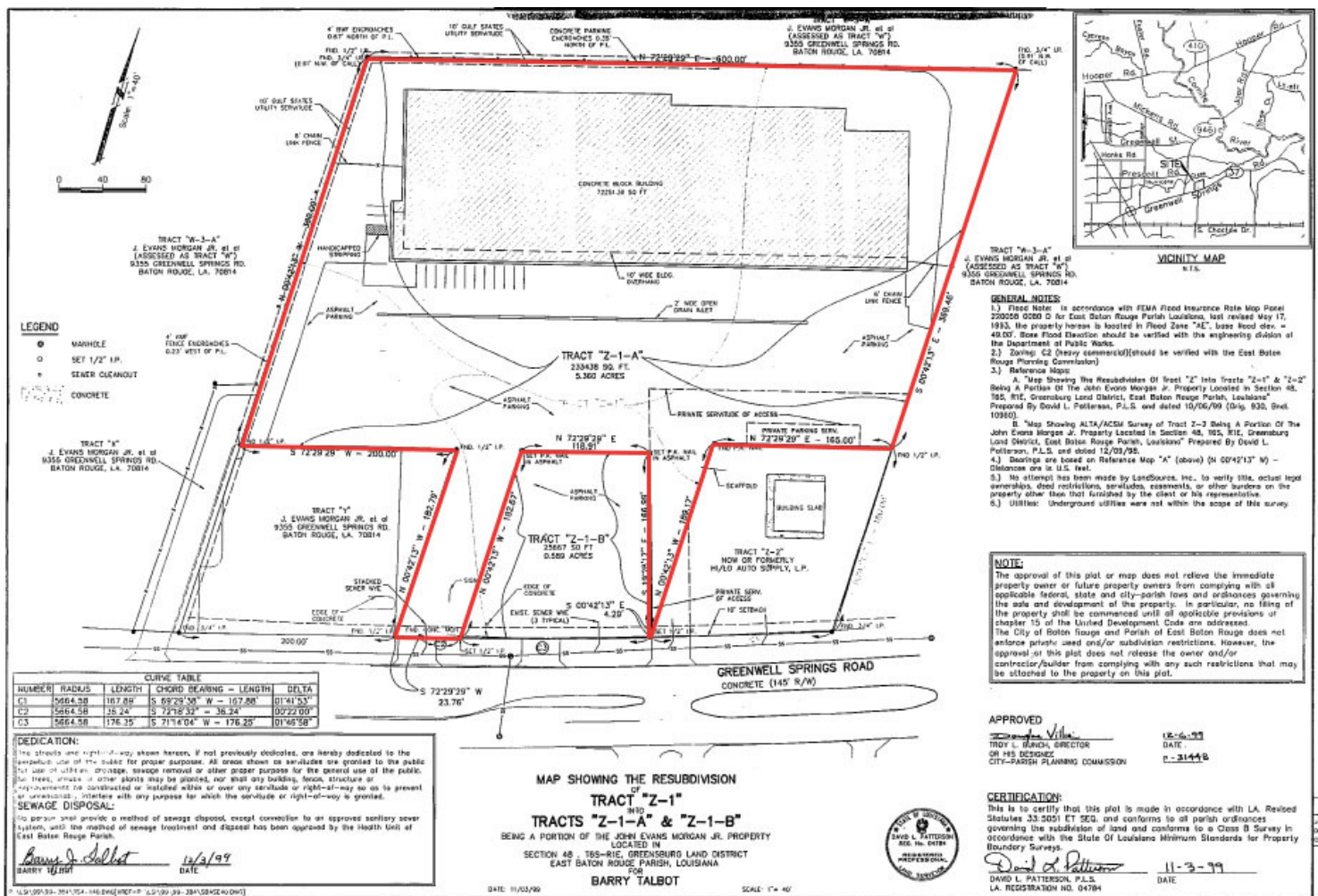

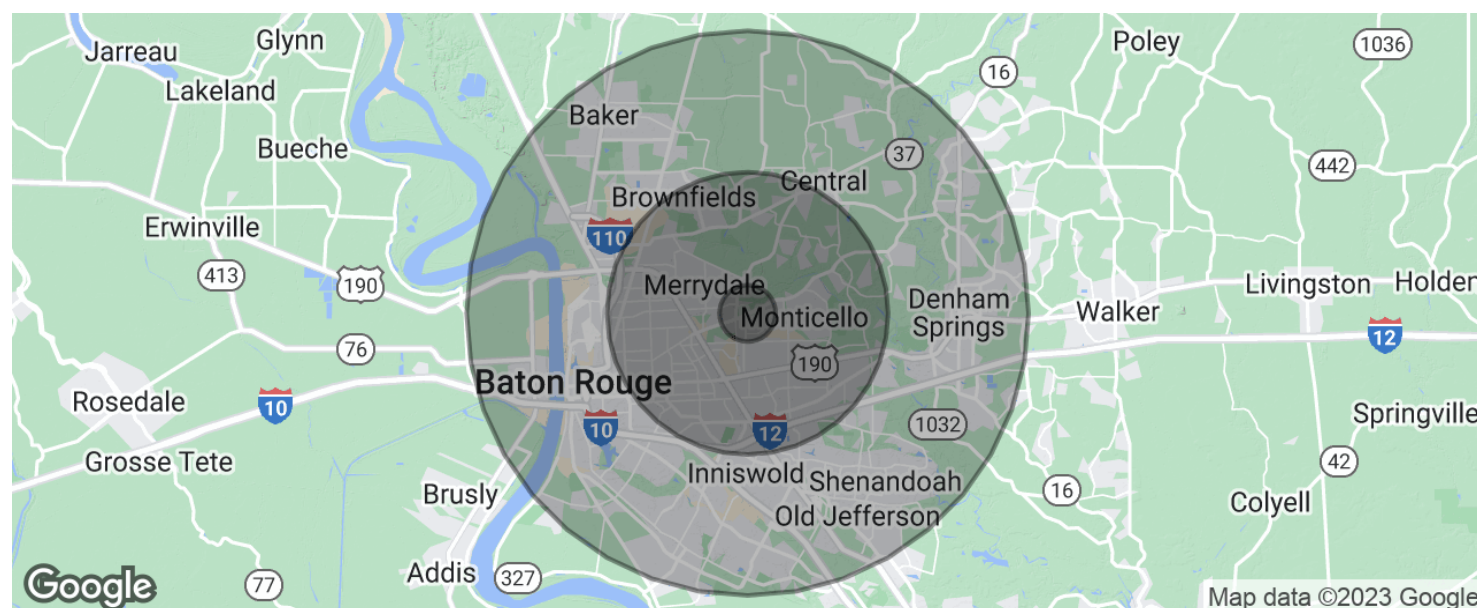

POPULATION	1 MILE	5 MILES	10 MILES
Total population	5,197	163,404	467,757
Median age	35.0	34.2	34.2
Median age (Male)	32.6	31.7	32.4
Median age (Female)	36.2	36.6	36.0
HOUSEHOLDS & INCOME	1 MILE	5 MILES	10 MILES
Total households	1,880	62,645	179,528
# of persons per HH	2.8	2.6	2.6
Average HH income	\$54,062	\$55,011	\$63,781
Average house value		\$172,740	\$214,235

* Demographic data derived from 2020 ACS - US Census