

Babalu Restaurant & Bar (4COP)

SAINT PETERSBURG, FL



OFFERING MEMORANDUM

TAMPA, FL
1208 E Kennedy Blvd, Suite 231
Tampa, FL 33602

PRESENTED BY:

CHERIE TEDESCO-GAMBLE
Managing Director
O: 813.898.7289
C: 813.898.7289
cherie.tedesco@kw.com
FL #SL3397003

Confidentiality & Disclaimer

SAINT PETERSBURG, FL

All materials and information received or derived from Tampa, FL its directors, officers, agents, advisors, affiliates and/or any third party sources are provided without representation or warranty as to completeness, veracity, or accuracy, condition of the property, compliance or lack of compliance with applicable governmental requirements, developability or suitability, financial performance of the property, projected financial performance of the property for any party's intended use or any and all other matters.

Neither Tampa, FL its directors, officers, agents, advisors, or affiliates makes any representation or warranty, express or implied, as to accuracy or completeness of the materials or information provided, derived, or received. Materials and information from any source, whether written or verbal, that may be furnished for review are not a substitute for a party's active conduct of its own due diligence to determine these and other matters of significance to such party. Tampa, FL will not investigate or verify any such matters or conduct due diligence for a party unless otherwise agreed in writing.

EACH PARTY SHALL CONDUCT ITS OWN INDEPENDENT INVESTIGATION AND DUE DILIGENCE.

Any party contemplating or under contract or in escrow for a transaction is urged to verify all information and to conduct their own inspections and investigations including through appropriate third party independent professionals selected by such party. All financial data should be verified by the party including by obtaining and reading applicable documents and reports and consulting appropriate independent professionals. Tampa, FL makes no warranties and/or representations regarding the veracity, completeness, or relevance of any financial data or assumptions. Tampa, FL does not serve as a financial advisor to any party regarding any proposed transaction.

All data and assumptions regarding financial performance, including that used for financial modeling purposes, may differ from actual data or performance. Any estimates of market rents and/or projected rents that may be provided to a party do not necessarily mean that rents can be established at or increased to that level. Parties must evaluate any applicable contractual and governmental limitations as well as market conditions, vacancy factors and other issues in order to determine rents from or for the property. Legal questions should be discussed by the party with an attorney. Tax questions should be discussed by the party with a certified public accountant or tax attorney. Title questions should be discussed by the party with a title officer or attorney. Questions regarding the condition of the property and whether the property complies with applicable governmental requirements should be discussed by the party with appropriate engineers, architects, contractors, other consultants and governmental agencies. All properties and services are marketed by Tampa, FL in compliance with all applicable fair housing and equal opportunity laws.

TAMPA, FL

1208 E Kennedy Blvd, Suite 231

Tampa, FL 33602

PRESENTED BY:

CHERIE TEDESCO-GAMBLE

Managing Director
O: 813.898.7289
C: 813.898.7289
cherie.tedesco@kw.com
FL #SL3397003

We obtained the information above from sources we believe to be reliable. However, we have not verified its accuracy and make no guarantee, warranty or representation about it. It is submitted subject to the possibility of errors, omissions, change of price, rental or other conditions, prior sale, lease or financing, or withdrawal without notice. We include projections, opinions, assumptions or estimates for example only, and they may not represent current or future performance of the property. You and your tax and legal advisors should conduct your own investigation of the property and transaction.



BABALU

PROPERTY INFORMATION

1

EXECUTIVE SUMMARY

PROPERTY DESCRIPTION

PROPERTY DETAILS

ADDITIONAL PHOTOS

ADDITIONAL PHOTOS

ADDITIONAL PHOTOS

Executive Summary

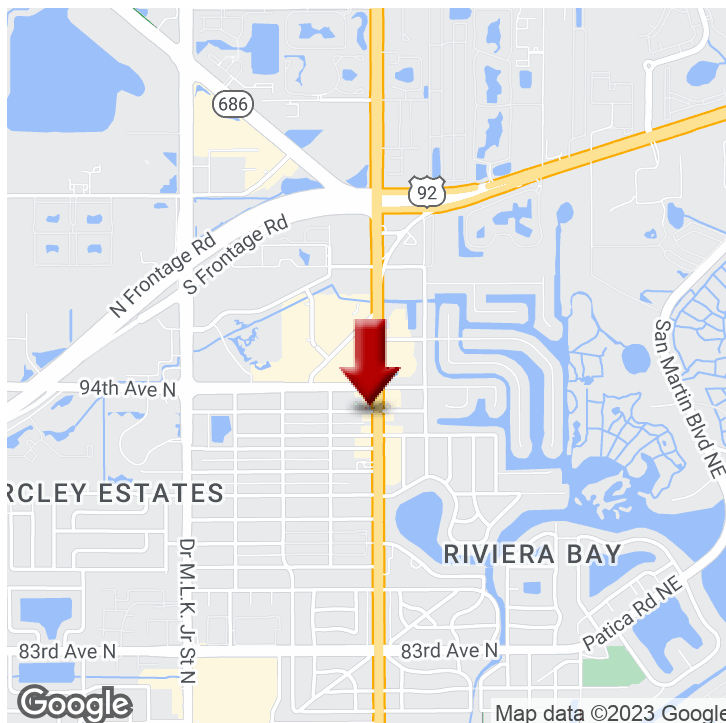

OFFERING SUMMARY

SALE PRICE:	\$1,275,000
NUMBER OF ROOMS:	1
AVAILABLE SF:	
LOT SIZE:	0.233 Acres
BUILDING SIZE:	2,408 SF
RENOVATED:	2015
ZONING:	Commercial
PRICE / SF:	\$529.49

PROPERTY OVERVIEW

The Babalu Restaurant & Bar location is situated at the corner of 4th Street N and 93rd Avenue N in St. Petersburg with high visibility and easy access and includes 4COP Food & Liquor license. This offering can be utilized by any investor or owner/operator who wants to take advantage of this established stand alone restaurant/bar establishment.

The building consists of 2,408 square-feet and includes a full kitchen, liquor bar, ample indoor seating, outdoor seating, and an outdoor patio area for dining. Traffic counts in the area have been recorded at more than 36,000 cars per day (2018).

PROPERTY HIGHLIGHTS

- Easy Access
- High Visibility
- 4COP License
- Stand Alone Building
- Outdoor Patio
- Private Parking
- Additional Street Parking

Property Description



PROPERTY OVERVIEW

The Babalu Restaurant & Bar location is situated at the corner of 4th Street N and 93rd Avenue N in St. Petersburg with high visibility and easy access and includes 4COP Food & Liquor license. This offering can be utilized by any investor or owner/operator who wants to take advantage of this established stand alone restaurant/bar establishment.

The building consists of 2,408 square-feet and includes a full kitchen, liquor bar, ample indoor seating, outdoor seating, and an outdoor patio area for dining. Traffic counts in the area have been recorded at more than 36,000 cars per day (2018).

LOCATION OVERVIEW

The subject property is located in northern St. Petersburg south of Gandy Boulevard and East of I-275 with excellent exposure and visibility.

Property Details

SALE PRICE

\$1,275,000

LOCATION INFORMATION

Building Name	Babalu
Street Address	9246 4TH ST N ST
City, State, Zip	Saint Petersburg, FL 33702
County/Township	Pinellas
Cross Streets	4th Street N & 93rd Avenue N
Road Type	Paved
Nearest Highway	I-275
Nearest Airport	St. Petersburg/Clearwater

BUILDING INFORMATION

Building Size	2,408 SF
Price / SF	\$529.49
Year Built	1950
Last Renovated	2015
Number Of Floors	1
Load Factor	Yes
Roof	Flat
Free Standing	Yes
Number Of Buildings	1
Walls	Drywall
Foundation	Concrete Slab

PROPERTY DETAILS

Property Type	Hospitality
Property Subtype	Full Service
Zoning	Commercial
Lot Size	0.233 Acres
Corner Property	Yes

PARKING & TRANSPORTATION

Parking Type	Surface
--------------	---------

UTILITIES & AMENITIES

Security Guard	Yes
Handicap Access	Yes
Freight Elevator	Yes
Central HVAC	Yes
Centrix Equipped	Yes
Leed Certified	Yes
Power	Yes

Additional Photos



Additional Photos

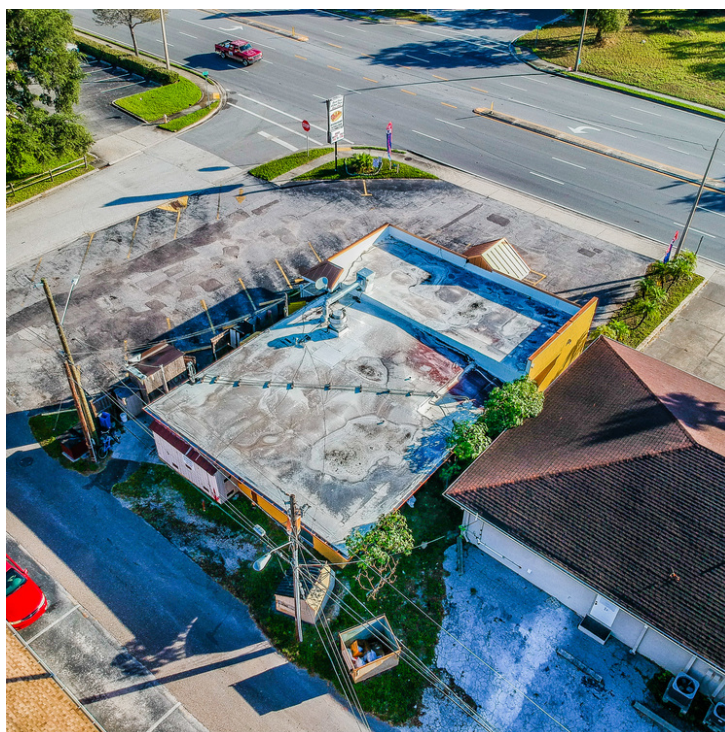

Additional Photos



BABALU

LOCATION INFORMATION

2

REGIONAL MAP

LOCATION MAPS

AERIAL MAP

Regional Map

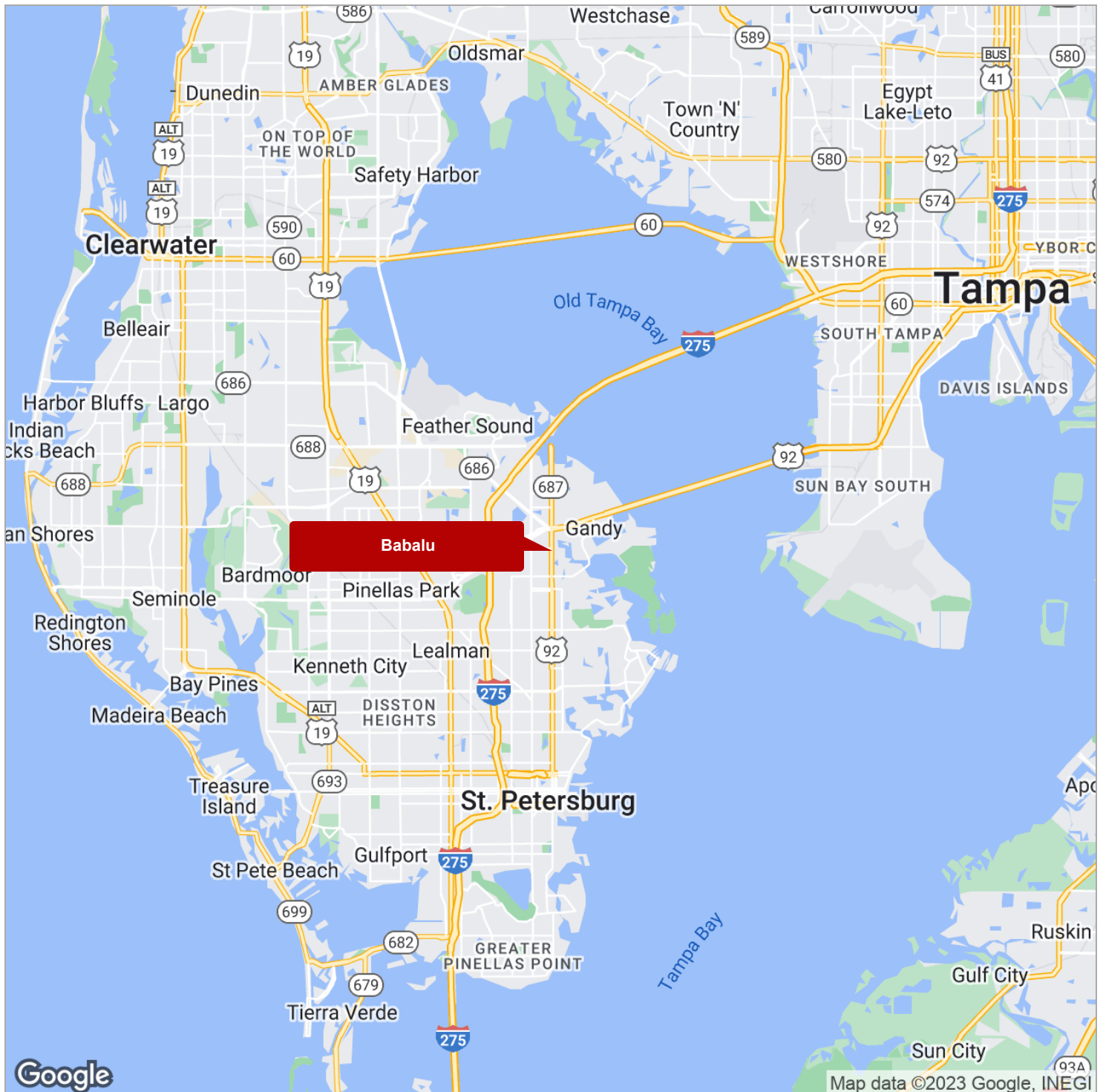

Location Maps

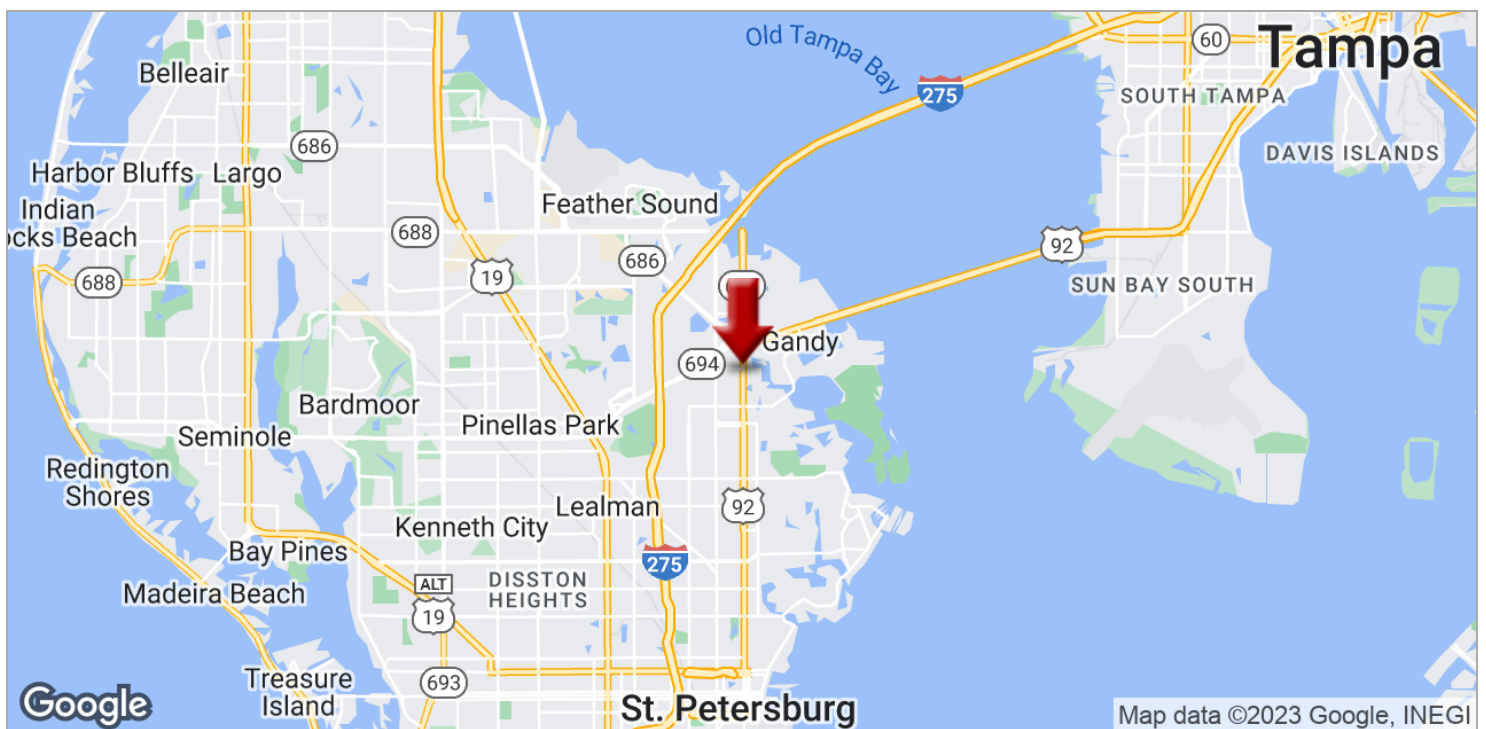
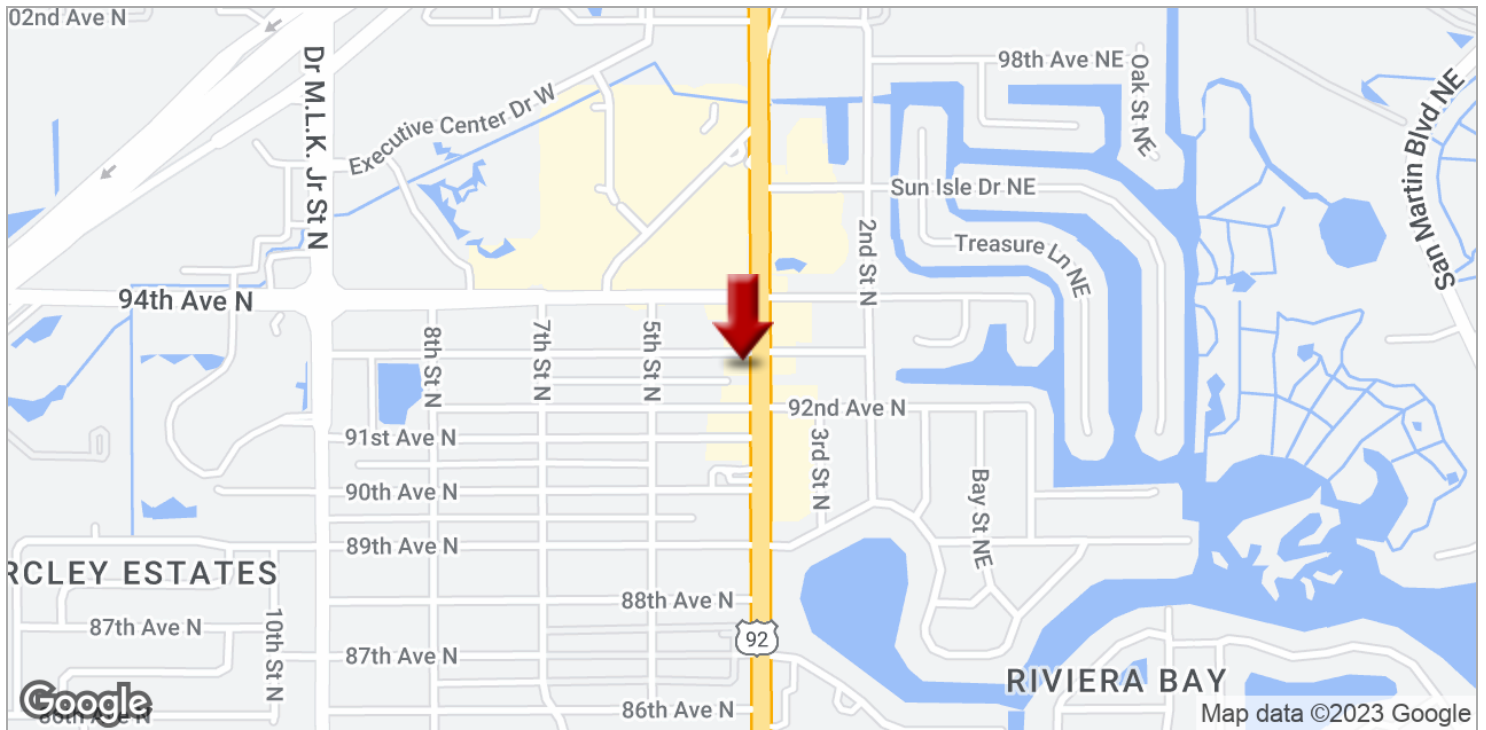

Aerial Map

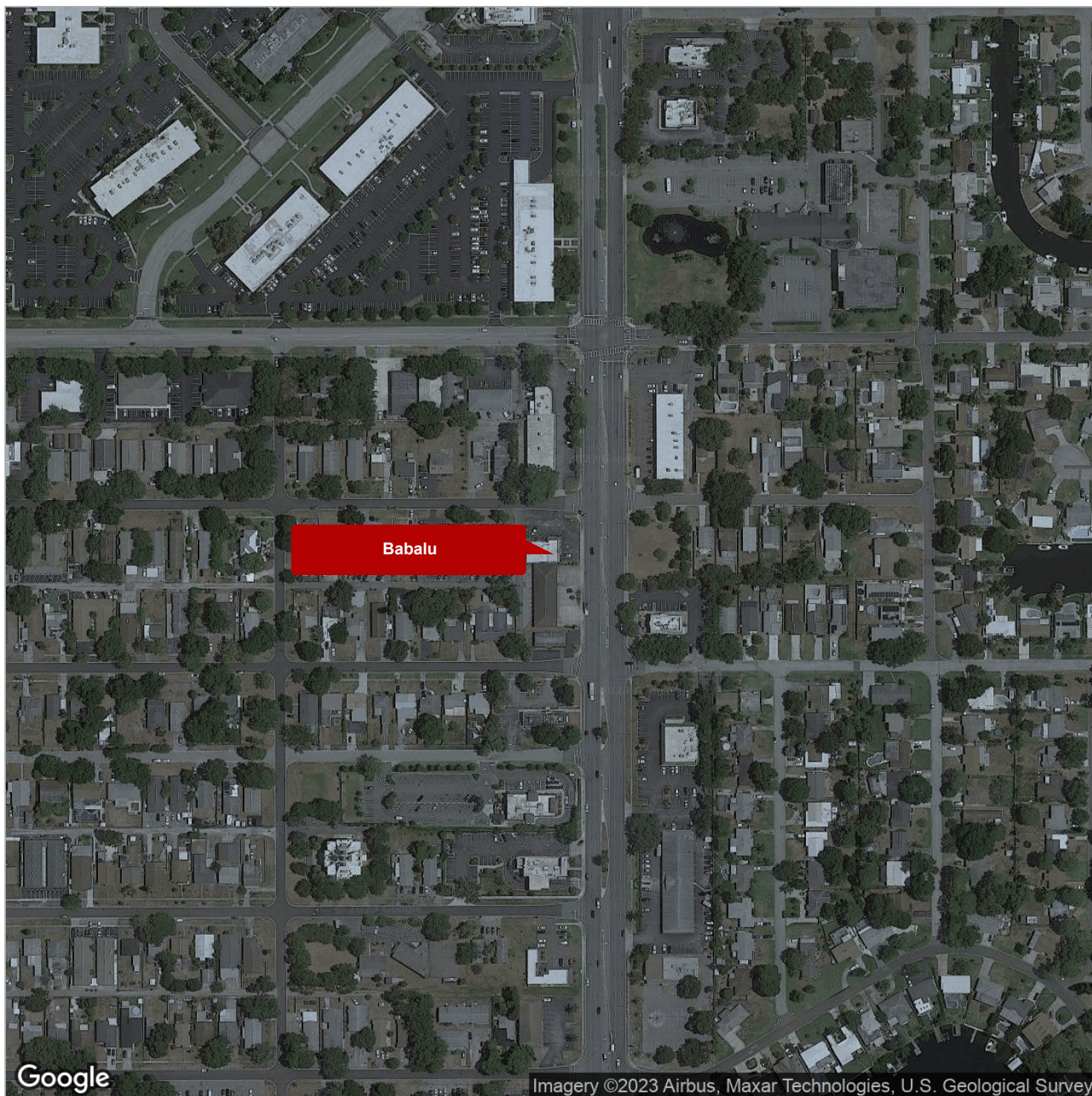

BABALU

DEMOGRAPHICS

3

DEMOGRAPHICS MAP

Demographics Map

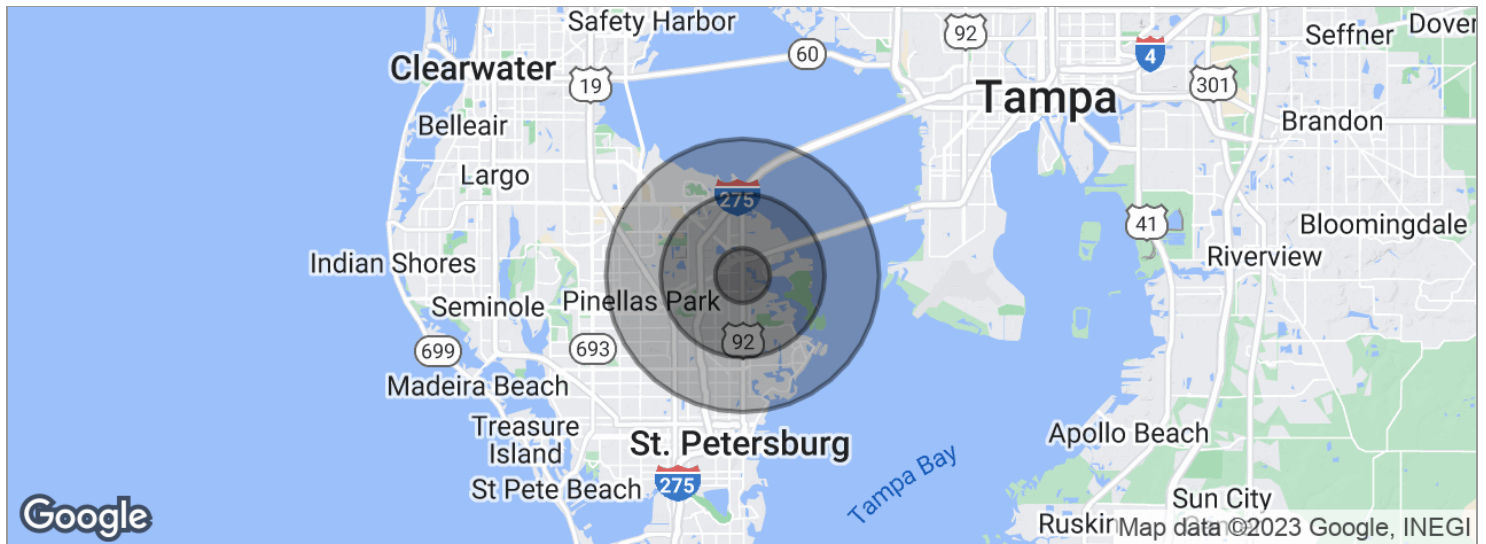

POPULATION	1 MILE	3 MILES	5 MILES
Total population	8,393	59,819	143,814
Median age	41.0	42.8	42.8
Median age (male)	37.9	40.1	41.4
Median age (Female)	43.0	44.9	44.1
HOUSEHOLDS & INCOME	1 MILE	3 MILES	5 MILES
Total households	3,903	27,336	64,608
# of persons per HH	2.2	2.2	2.2
Average HH income	\$52,185	\$57,263	\$58,413
Average house value	\$152,141	\$201,335	\$215,534

* Demographic data derived from 2020 ACS - US Census