



PROPERTY ONE

FOR LEASE

ELMWOOD OAKS OFFICE PARK

201 Evans Road, New Orleans, LA 70123

UP TO 6 MONTHS FREE RENT!*

Presented by:

MATT TAYLOR

504.681.3428

LA #6690

matt.taylor@propertyone.com

JACK GORDON

504.681.3437

LA #995685337

jack.gordon@propertyone.com

NEW TENANTS - 6 MONTHS FREE RENT*

201 Evans Road, New Orleans, LA 70123



OFFERING SUMMARY

Lease Rate:	\$17.00 - 18.50 SF/yr (Full Service)
Building Size:	72,926 SF
Available SF:	423 - 3,886 SF
Cross Streets:	Jefferson Highway and River Road near S. Clearview Parkway

PROPERTY OVERVIEW

Beautiful four-building office park complex surrounded by lush landscaping and large Live Oak trees.

All ground floor suites.

Ample FREE parking available right outside your door.

Great access via Jefferson Highway or River Road - less than 3/4 mile from S. Clearview Parkway.

Utilities and Janitorial Services are included in the Full-Service leases.

Suites ranging in size from 789 to 6,874 RSF.

Only 7 miles to the Airport.

NEW TENANT OFFER

3 months free rent based on 3-year term or 6 months free rent based on a 5-year term. Only available to new tenants with qualifying Credit.



ELMWOOD OAKS OFFICE PARK

201 Evans Road, New Orleans, LA 70123

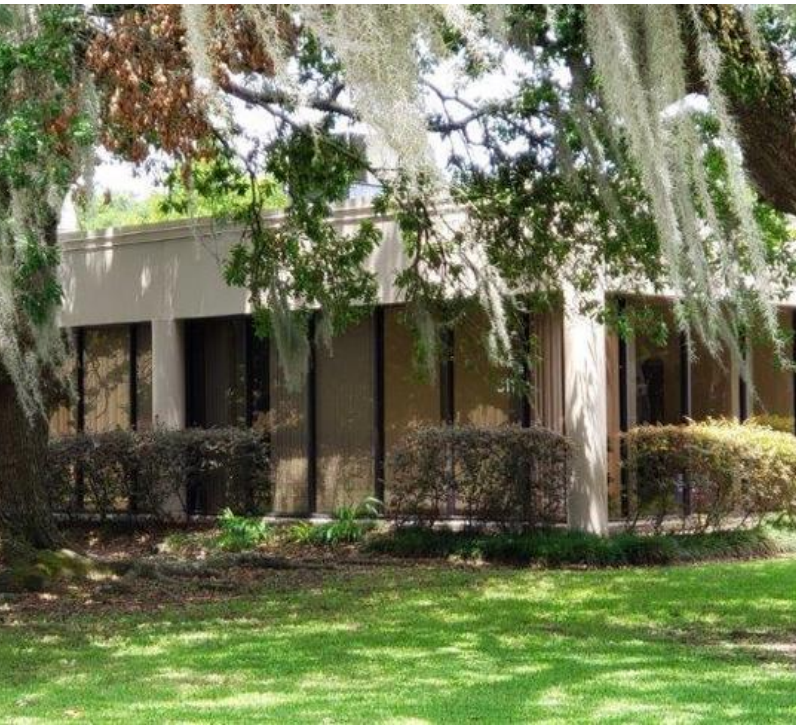

PROPERTY ONE

MATT TAYLOR • 504.681.3428 JACK GORDON • 504.681.3437

03/19/2024

ELMWOOD OAKS OFFICE PARK

201 Evans Road, New Orleans, LA 70123

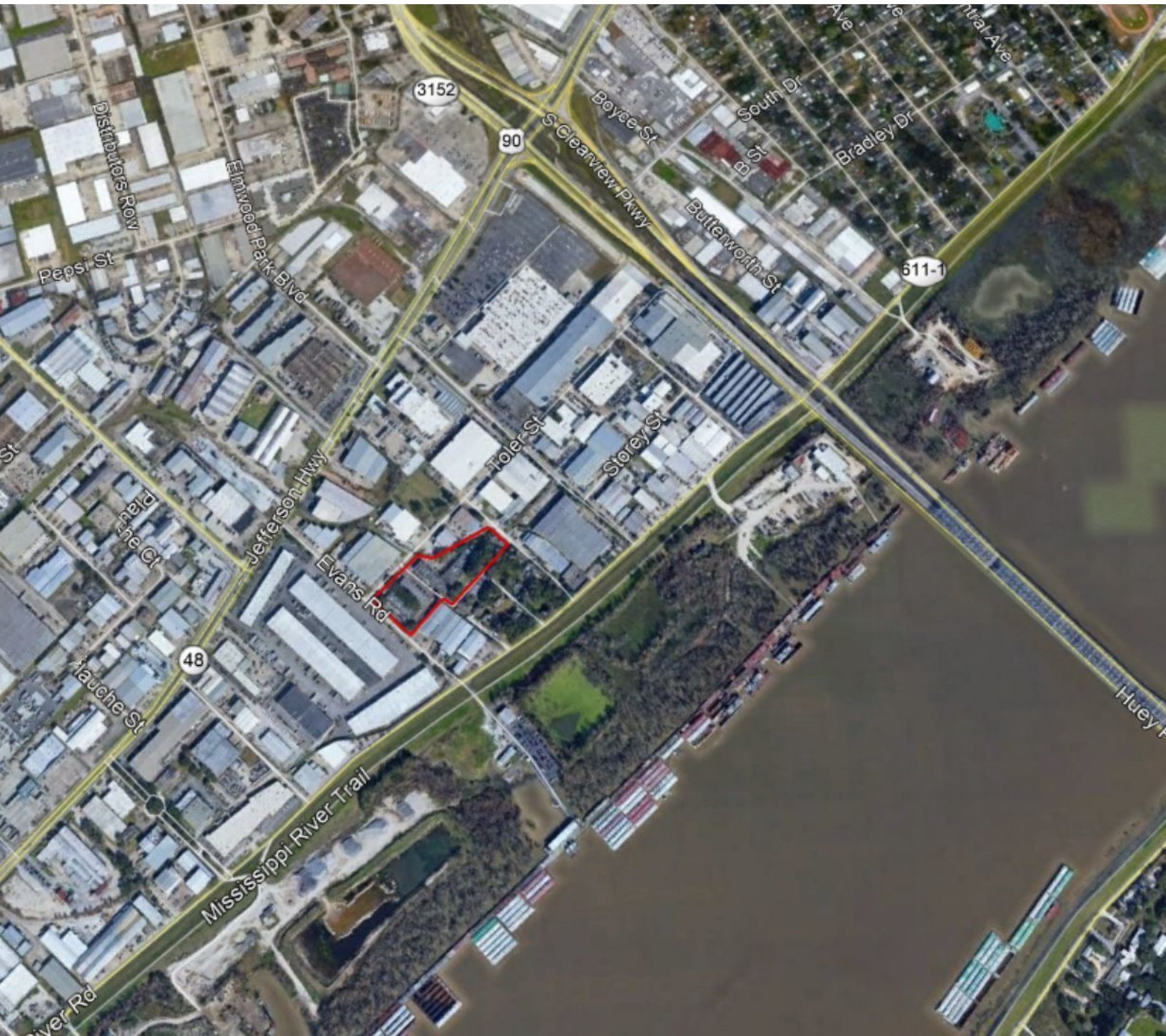

PROPERTY ONE

MATT TAYLOR • 504.681.3428 JACK GORDON • 504.681.3437

03/19/2024

ELMWOOD OAKS OFFICE PARK

201 Evans Road, New Orleans, LA 70123

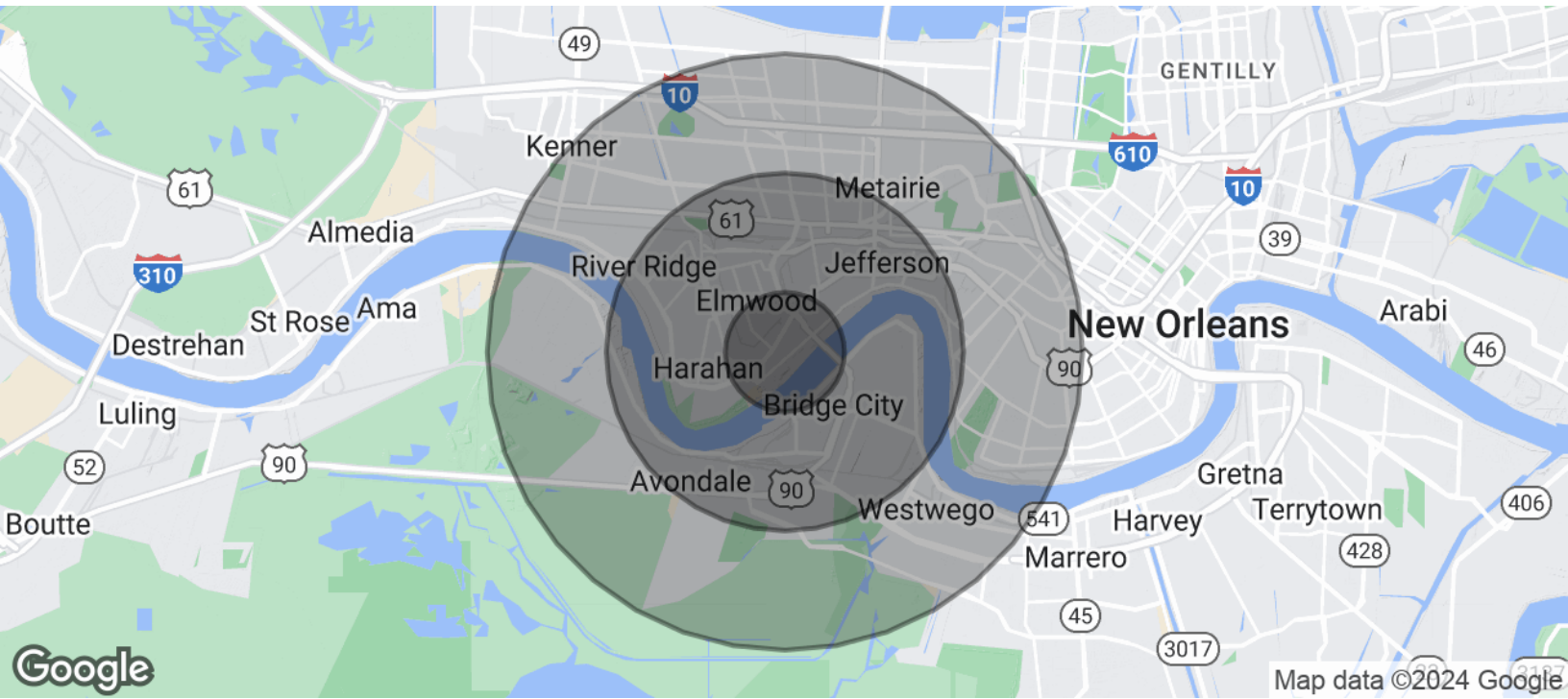

POPULATION	1 MILE	3 MILES	5 MILES
Total Population	4,553	62,583	241,922
Average age	36.5	41.2	39.0
Average age (Male)	36.3	39.9	37.8
Average age (Female)	36.8	42.2	40.1

HOUSEHOLDS & INCOME	1 MILE	3 MILES	5 MILES
Total households	2,325	25,824	97,958
# of persons per HH	2.0	2.4	2.5
Average HH income	\$71,060	\$67,906	\$70,546
Average house value	\$249,561	\$259,502	\$288,705

* Demographic data derived from 2020 ACS - US Census



Customer Information Form

What Customers Need to Know When Working With Real Estate Brokers or Licensees

This document describes the various types of agency relationships that can exist in real estate transactions.

AGENCY means a relationship in which a real estate broker or licensee represents a client by the client's consent, whether expressed or implied, in an immovable property transaction. An agency relationship is formed when a real estate licensee works for you in your best interest and represents you. Agency relationships can be formed with buyers/sellers and lessors/lessees.

DESIGNATED AGENCY means the agency relationship that shall be presumed to exist when a licensee engaged in any real estate transaction, except as otherwise provided in LA R.S. 9:3891, is working with a client, unless there is a written agreement providing for a different relationship.

- The law presumes that the real estate licensee you work with is your designated agent, unless you have a written agreement otherwise.
- No other licensees in the office work for you, unless disclosed and approved by you.
- You should confine your discussions of buying/selling to your designated agent or agents only.

DUAL AGENCY means an agency relationship in which a licensee is working with both buyer and seller or both landlord and tenant in the same transaction. Such a relationship shall not constitute dual agency if the licensee is the seller of property that he/she owns or if the property is owned by a real estate business of which the licensee is the sole proprietor and agent. A dual agency relationship shall not be construed to exist in a circumstance in which the licensee is working with both landlord and tenant as to a lease that does not exceed a term of three years and the licensee is the landlord. Dual agency is allowed only when informed consent is presumed to have been given by any client who signed the dual agency disclosure form prescribed by the Louisiana Real Estate Commission. Specific duties owed to both buyer/seller and lessor/lessee are:

- To treat all clients honestly.
- To provide factual information about the property.
- To disclose all latent material defects in the property that are known to them.
- To help the buyer compare financing options.
- To provide information about comparable properties that have sold, so that both clients may make educated buying/selling decisions.
- To disclose financial qualifications to the buyer/lessee to the seller/lessor.
- To explain real estate terms.
- To help buyers/lessees arrange for property inspections
- To explain closing costs and procedures.

CONFIDENTIAL INFORMATION means information obtained by a licensee from a client during the term of a brokerage agreement that was made confidential by the written request or written instruction of the client or is information the disclosure of which could materially harm the position of the client, unless at any time any of the following occur:

- The client permits the disclosure by word or conduct.
- The disclosure is required by law or would reveal serious defect.
- The information became public from a source other than the licensee.

By signing below you acknowledge that you have read and understand this form and that you are authorized to sign this form in the capacity in which you have signed.

Buyer/Lessee:

Seller/Lessor:

By: _____

By: _____

Title: _____

Title: _____

Date: _____

Date: _____

Licensee: _____

Licensee: _____

Date: _____

Date: _____





PROPERTY ONE

FOR MORE INFORMATION, PLEASE CONTACT:

Presented by:

MATT TAYLOR

504.681.3428

LA #6690

matt.taylor@propertyone.com

JACK GORDON

504.681.3437

LA #995685337

jack.gordon@propertyone.com

3500 N Causeway Blvd., Suite 600 | Metairie, LA 70002 | 504.681.3400 | propertyone.com

The information contained herein, while not guaranteed, is obtained from sources we believe to be reliable. It is subject to error, omission prior sale, change or withdrawal without notice.

Property One Inc. is licensed in LA, MS, NC, TX and GA