

OFFICE BUILDING FOR LEASE

429 S GALLATIN STREET

429 S GALLATIN STREET JACKSON, MS 39203



JEFF SPEED, CCIM
601.624.8380
jeff@speedcres.com

DAVID MOSAL, CCIM
601.941.0597
david@speedcres.com



SPEED COMMERCIAL REAL ESTATE

601.987.0202 | 805 South Wheatley | Ridgeland, MS 39157 | speedcres.com

This information has been obtained from sources believed reliable, but has not been verified for accuracy or completeness. You should conduct a careful, independent investigation of the property and verify all information. Any reliance on this information is solely at your own risk. All of other marks displayed on this document are the property of their respective

OFFICE BUILDING FOR LEASE



LOCATION DESCRIPTION

Property fronts South Gallatin Street in Jackson, Mississippi. Former Hinds Restitution Center. Property is set up for a Public Shelter or another Housing Facility. Property includes 7 spacious offices, 1 conference room, numerous storage rooms, commercial kitchen, dining area and a housing area. Building also includes 2 small bathrooms and 1 large restroom area.

OFFERING SUMMARY

| | |
|----------------|----------------------|
| Lease Rate: | \$6.00 SF/yr (Gross) |
| Available SF: | 10,945 SF |
| Lot Size: | 0.6 Acres |
| Building Size: | 10,945 SF |

JEFF SPEED, CCIM

601.624.8380

jeff@speedcres.com

DAVID MOSAL, CCIM

601.941.0597

david@speedcres.com

OFFICE BUILDING FOR LEASE

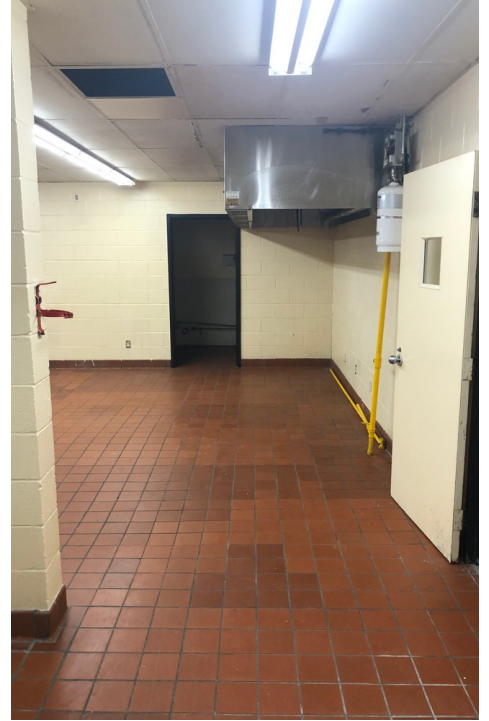

JEFF SPEED, CCIM
601.624.8380
jeff@speedcres.com

DAVID MOSAL, CCIM
601.941.0597
david@speedcres.com



JEFF SPEED, CCIM
601.624.8380
jeff@speedcres.com

DAVID MOSAL, CCIM
601.941.0597
david@speedcres.com

OFFICE BUILDING FOR LEASE

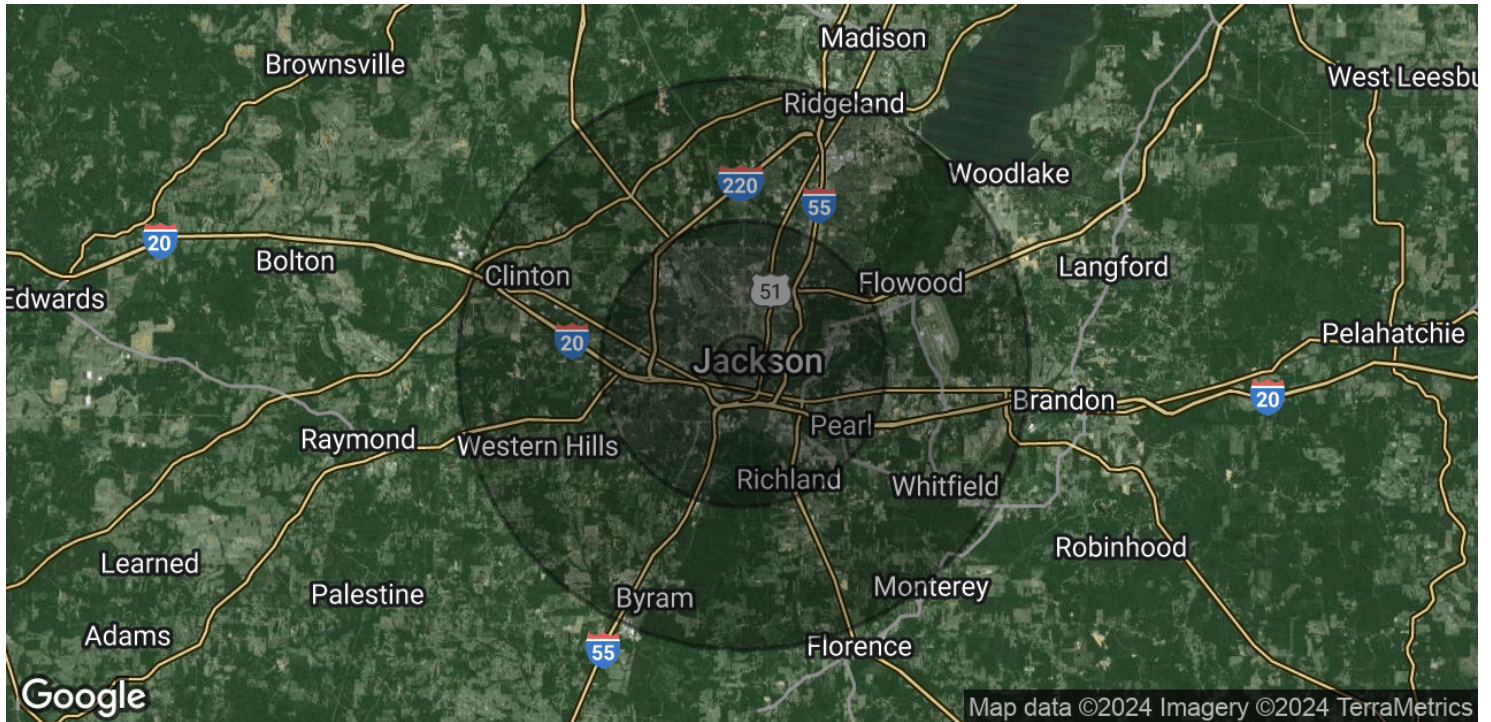

| POPULATION | 1 MILE | 5 MILES | 10 MILES |
|----------------------|----------|-----------|-----------|
| Total Population | 4,104 | 128,283 | 303,246 |
| Average age | 29.8 | 31.3 | 32.9 |
| Average age (Male) | 28.6 | 29.5 | 31.2 |
| Average age (Female) | 29.8 | 32.7 | 34.3 |
| HOUSEHOLDS & INCOME | 1 MILE | 5 MILES | 10 MILES |
| Total households | 1,201 | 45,177 | 110,792 |
| # of persons per HH | 3.4 | 2.8 | 2.7 |
| Average HH income | \$26,571 | \$43,746 | \$55,007 |
| Average house value | \$57,851 | \$137,637 | \$151,851 |

* Demographic data derived from 2020 ACS - US Census

JEFF SPEED, CCIM
601.624.8380
jeff@speedcres.com

DAVID MOSAL, CCIM
601.941.0597
david@speedcres.com

OFFICE BUILDING FOR LEASE



JEFF SPEED, CCIM

President | CCIM

C: 601.624.8380

jeff@speedcres.com



MS #16810



DAVID MOSAL, CCIM

CCIM

C: 601.941.0597

david@speedcres.com



MS #S-40709

JEFF SPEED, CCIM

601.624.8380

jeff@speedcres.com

DAVID MOSAL, CCIM

601.941.0597

david@speedcres.com