



FREESTANDING INDUSTRIAL BUILDING

2520 KANEVILLE COURT
GENEVA, IL 60134

Neil Johnson



DISCLAIMER

FREESTANDING INDUSTRIAL BUILDING | 6,000 SF | GENEVA, IL

The material contained in this Offering Brochure is furnished solely for the purpose of considering the purchase of the property within and is not to be used for any other purpose. This information should not, under any circumstances, be photocopied or disclosed to any third party without the written consent of the SVN® Advisor or Property Owner, or used for any purpose whatsoever other than to evaluate the possible purchase of the Property.

The only party authorized to represent the Owner in connection with the sale of the Property is the SVN Advisor listed in this proposal, and no other person is authorized by the Owner to provide any information or to make any representations other than contained in this Offering Brochure. If the person receiving these materials does not choose to pursue a purchase of the Property, this Offering Brochure must be returned to the SVN Advisor.

Neither the SVN Advisor nor the Owner make any representation or warranty, express or implied, as to the accuracy or completeness of the information contained herein, and nothing contained herein is or shall be relied upon as a promise or representation as to the future representation of the Property. This Offering Brochure may include certain statements and estimates with respect to the Property. These Assumptions may or may not be proven to be correct, and there can be no assurance that such estimates will be achieved. Further, the SVN Advisor and the Owner disclaim any and all liability for representations or warranties, expressed or implied, contained in or omitted from this Offering Brochure, or any other written or oral communication transmitted or made available to the recipient. The recipient shall be entitled to rely solely on those representations and warranties that may be made to it in any final, fully executed and delivered Real Estate Purchase Agreement between it and Owner.

The information contained herein is subject to change without notice and the recipient of these materials shall not look to Owner or the SVN Advisor nor any of their officers, employees, representatives, independent contractors or affiliates, for the accuracy or completeness thereof. Recipients of this Offering Brochure are advised and encouraged to conduct their own comprehensive review and analysis of the Property.

This Offering Brochure is a solicitation of interest only and is not an offer to sell the Property. The Owner expressly reserves the right, at its sole discretion, to reject any or all expressions of interest to purchase the Property and expressly reserves the right, at its sole discretion, to terminate negotiations with any entity, for any reason, at any time with or without notice. The Owner shall have no legal commitment or obligation to any entity reviewing the Offering Brochure or making an offer to purchase the Property unless and until the Owner executes and delivers a signed Real Estate Purchase Agreement on terms acceptable to Owner, in Owner's sole discretion. By submitting an offer, a prospective purchaser will be deemed to have acknowledged the foregoing and agreed to release the Owner and the SVN Advisor from any liability with respect thereto.

To the extent Owner or any agent of Owner corresponds with any prospective purchaser, any prospective purchaser should not rely on any such correspondence or statements as binding Owner. Only a fully executed Real Estate Purchase Agreement shall bind the property and each prospective purchaser proceeds at its own risk.



All SVN® Offices Independently Owned & Operated.

The information listed above has been obtained from sources we believe to be reliable, however, we accept no responsibility for its correctness.

Executive Summary



SALE OVERVIEW

SALE PRICE: \$600,000

LOT SIZE: 1.75 Acres

BUILDING SIZE: 6,000 SF

PRICE PER SF: \$100.00

CEILING HEIGHT: 14.17 FT

YEAR BUILT: 1967

PIN: 12.08.200.012

MARKET: Chicago - Far West

SUB MARKET: Kane County

CROSS STREETS: Kaneville Rd From
Fargo Blvd

PROPERTY DESCRIPTION

Freestanding 6,000 (+/-) sf industrial building. Approx. 900 sf office. 335 sf "shop". 1.75 acre lot offers room for expansion. Masonry 1967 construction. Multiple offices in front. Ceiling height: 14' at joists. Beam for crane in place. One 12' overhead door - potential for more. 1 dock door with unpaved access. Mezzanine storage over office. Concrete floor. 2016 Taxes: \$16,471.

LOCATION OVERVIEW

Located in a light industrial area on the west side of Geneva. Immediately west of and visible from Randall Rd. From Randall Rd, take Fargo Blvd west 2 blocks. Turn right (N) on Kaneville Rd 1/4 mile. Turn right (N) to Kaneville Ct. Property will be on your right at the end of the cul de sac.

Aerials

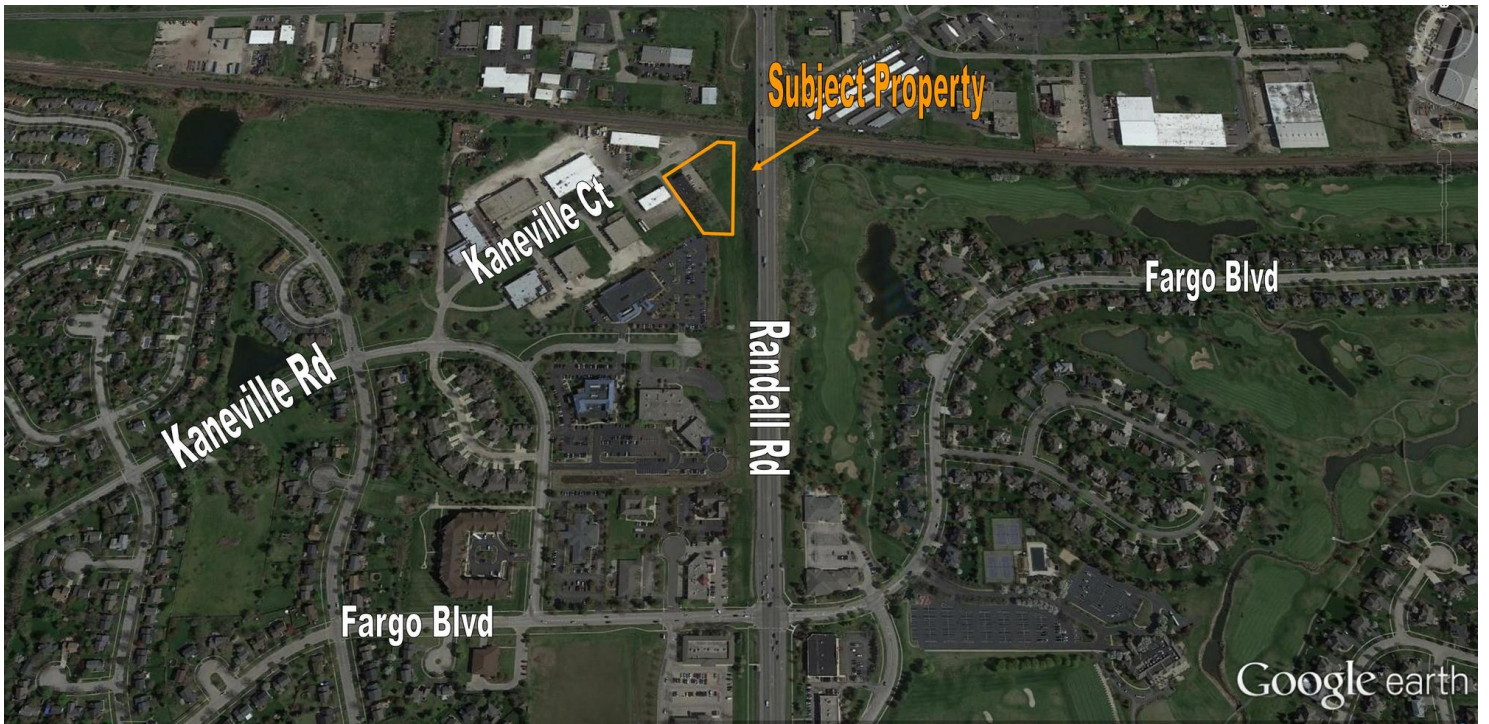

Exterior Photos



Office Photos



Warehouse Photos



Vacant Expansion Area Photo



Floor Plan

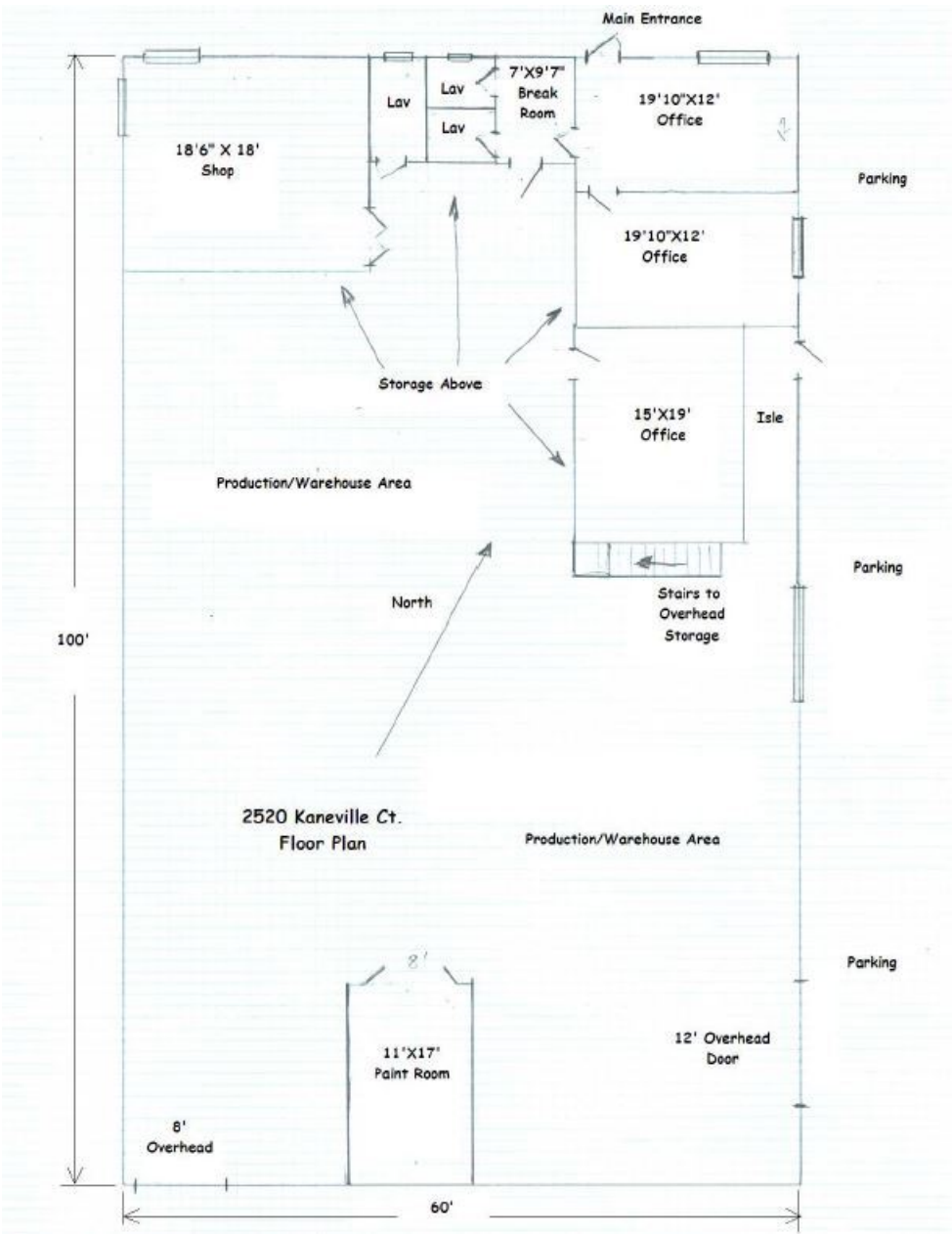

Site Plan

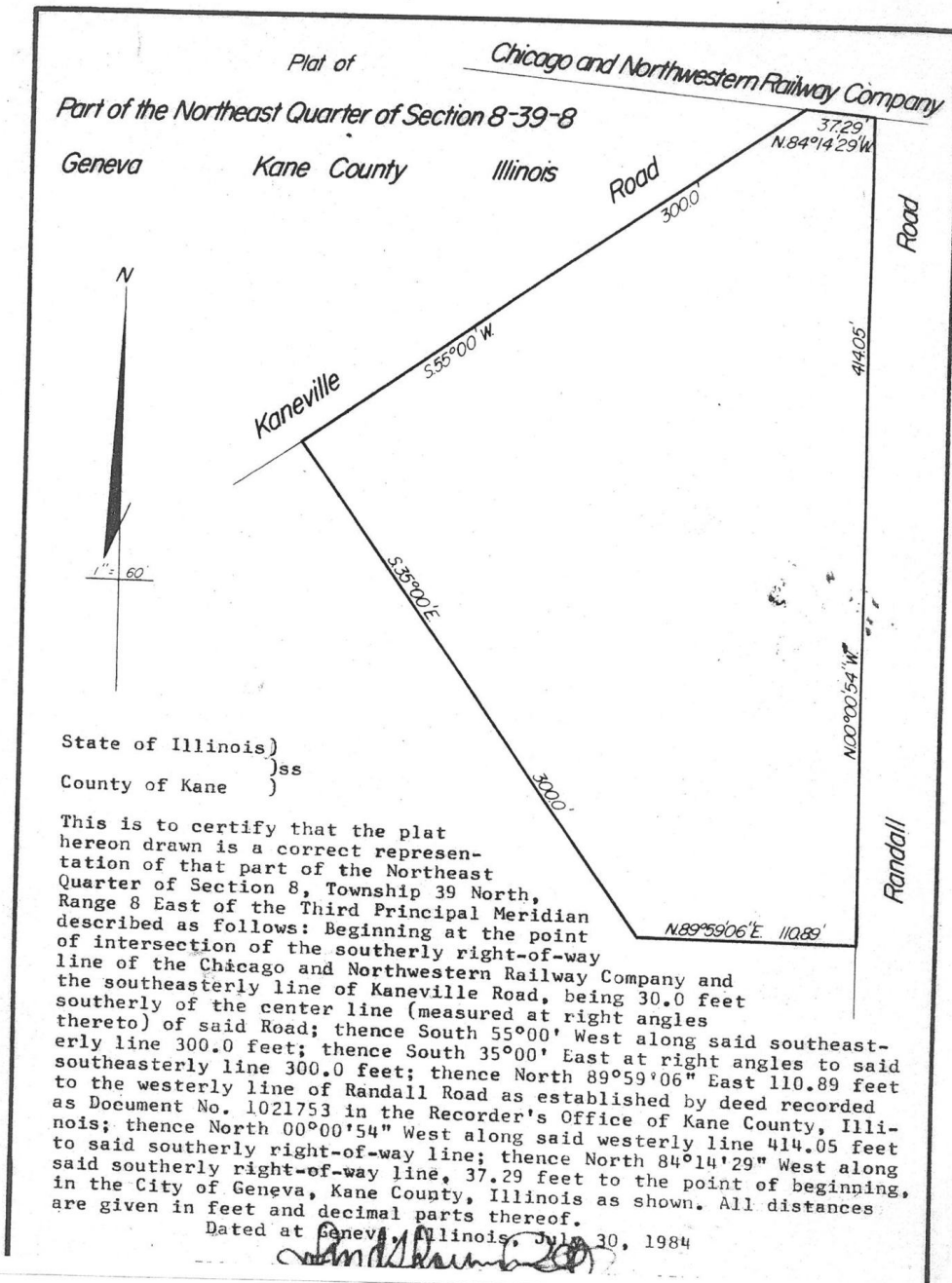



City Information



City Highlights

Kane County seat
Festivals
Shopping
Recreation
Arts
Dining

Airports: O'Hare, Midway, DuPage

Rail: Geneva Metra Station, Union Pacific West Line

Pace Bus Routes: 529, 801, 802

Interstates: I-90, I-88, I-355

State Highways: IL 25, IL 31, IL 38

County Thoroughfares: Randall Rd, Kirk Rd

Geneva, IL

35 miles west of downtown Chicago. Known for its historic downtown business district and Geneva Commons Lifestyle Shopping Center on Randall Road. Home to the Geneva Business Park (adjacent to DuPage Airport), Kane County Cougars baseball, festivals, bike trails and fun. Intersected by the Fox River.

Over 1,000 businesses located in Geneva enjoy the lower cost municipal electric utility.

Character found in historic architecture, adaptive use of historic buildings, graceful trees and attention to landscaping.

Open space and recreation opportunities for residents of all age groups and abilities. 700 acres of park land, 580 acre Prairie Green Preserve, and two golf courses. Bike/walking trails, playgrounds, outdoor aquatic center, recreation centers, fitness centers, skate park.

Downtown Geneva is a great place to connect with others - whether for a cup of coffee, fine dining, unique shopping, festivals or special events. Excellent schools, parks, and library.

Northwestern Medicine - Delnor Hospital is located in Geneva.



County Information



Kane County

Population 2013: 523,643 - 94% urban, 6% rural

Land Area: 524 square miles

Most notable natural feature is the Fox River. The largest cities are situated along the river - Aurora, Elgin, St Charles, Geneva, Batavia

The 2030 Land Resource Management Plan divides the county into three areas:

Urban Corridor - eastern portion of county

Critical Growth Corridor - middle portion of county

Agricultural/Rural Corridor - western portion of county

The county seat is Geneva.

Comprised of 16 townships

Thriving commercial base. Farming has long been a way of life and an important economic activity in Kane County. Some farmland has been converted to accommodate increased growth. However, official efforts are being made to preserve and protect farmland.

The Forest Preserve District serves to preserve and protect the natural heritage of Kane County. 2012 - approximately 19,932 acres.

Extensive biking and hiking trail system

Accessible Airports:

O'Hare - Chicago

Midway - Chicago

DuPage - West Chicago

Aurora Municipal - Sugar Grove

Rail: Metra stops in Elgin, Aurora, Geneva, LaFox, Elburn

Pace Bus Routes

Interstates: I-88, I-90

US Highways: 20, 30, 34

Higher Education:

Aurora University

Judson University

Elgin Community College

Waubonsee Community College



All SVN® Offices Independently Owned & Operated.
The information listed above has been obtained from sources we believe to be reliable, however, we accept no responsibility for its correctness.

Location Maps

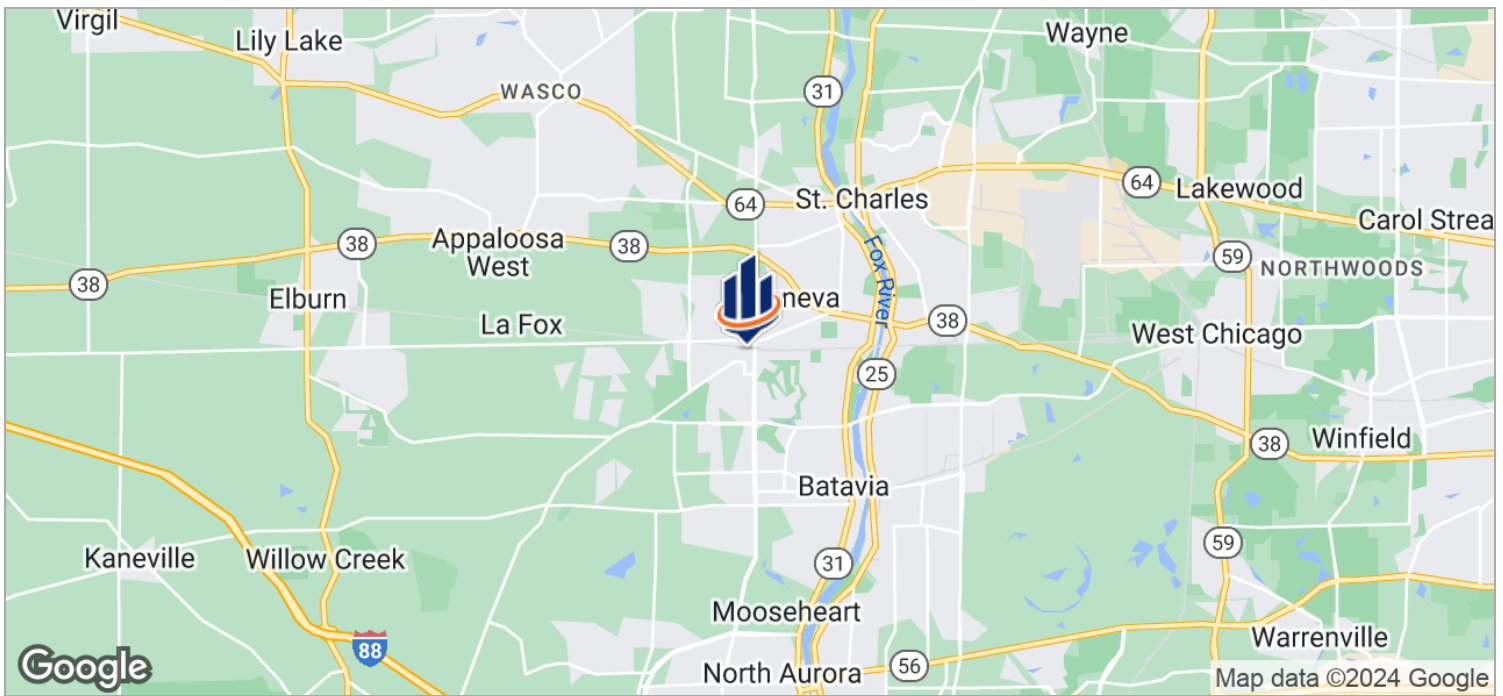
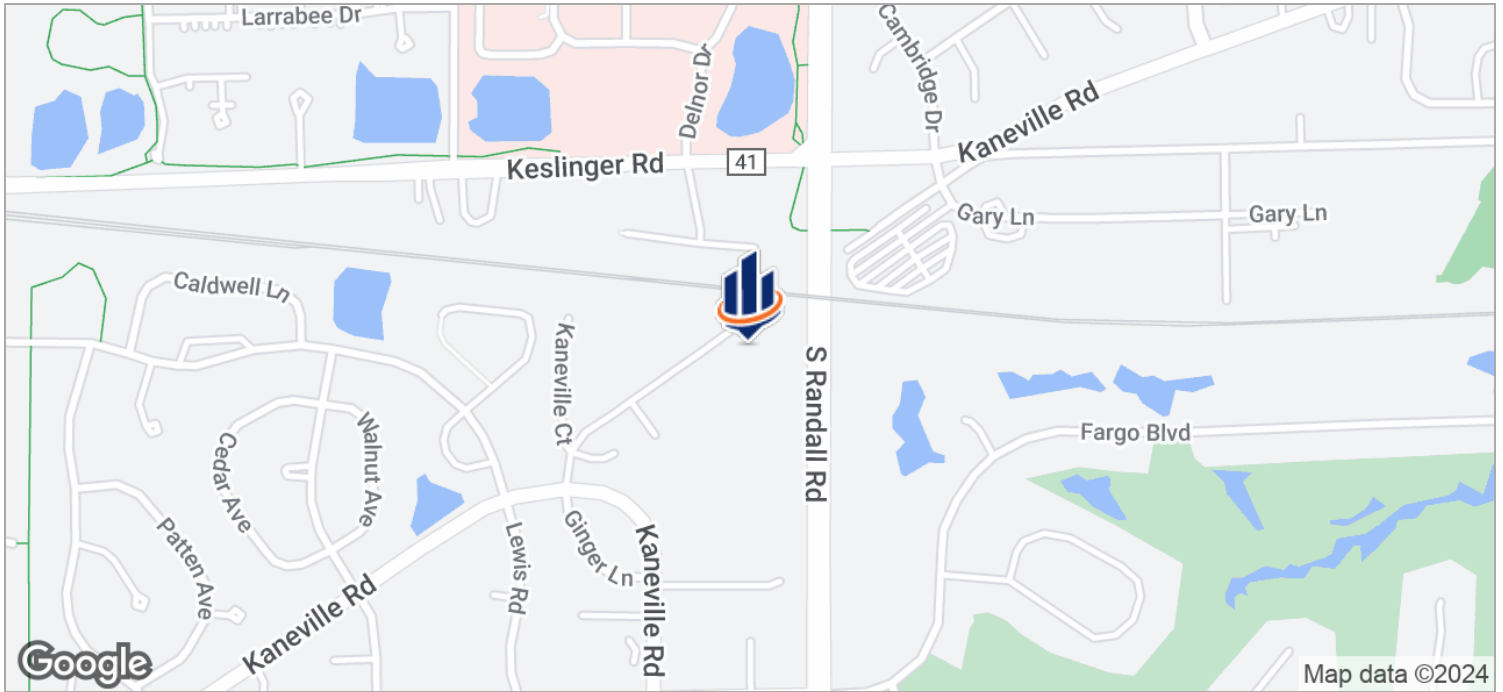

Regional Map

