



2525 DRANE FIELD ROAD

LAKELAND, FL 33811

Lauren Smith, CCIM, CPM
877.518.5263 x428 | 863.873.1970
lauren.smith@svn.com

Property Summary

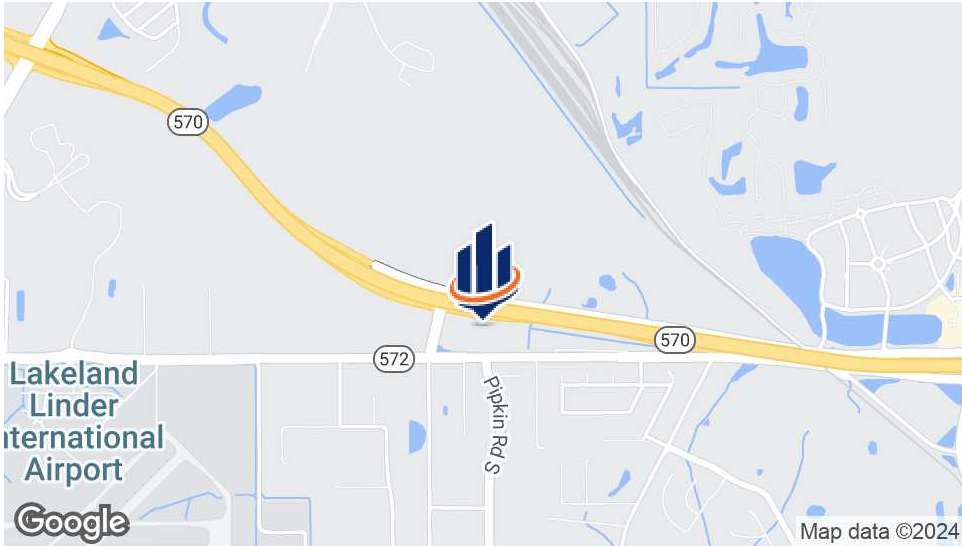

OFFERING SUMMARY

Lease Rate:	\$15.00 SF/yr (NNN)
Building Size:	42,000 SF
Available SF:	2,000 - 4,000 SF
APN:	232834000000024010

PROPERTY OVERVIEW

The property is a Commercial Business Park located in West Lakeland. The site is in close proximity to the Lakeland International Airport, Polk Parkway, and Interstate 4. There are 4 spaces available for lease of varying sizes including an area of vacant land that is build-to-suit.

PROPERTY HIGHLIGHTS

- Commercial Business Park located in West Lakeland
- Close proximity to the Lakeland International Airport, Polk Parkway, and Interstate 4

Lease Spaces



LEASE INFORMATION

Lease Type:	NNN	Lease Term:	Negotiable
Total Space:	2,000 - 4,000 SF	Lease Rate:	\$15.00 SF/yr

AVAILABLE SPACES

SUITE	TENANT	SIZE (SF)	LEASE RATE
2525 Drane Field Rd Suite 3	Available	4,000 SF	\$15.00 SF/yr
2525 Drane Field Rd Suite 4	Available	4,000 SF	\$15.00 SF/yr
2525 Drane Field Rd Suite 9A	Available	2,000 SF	\$15.00 SF/yr
2525 Drane Field Rd Suite 12A	Available	2,400 SF	\$15.00 SF/yr

Site Plan

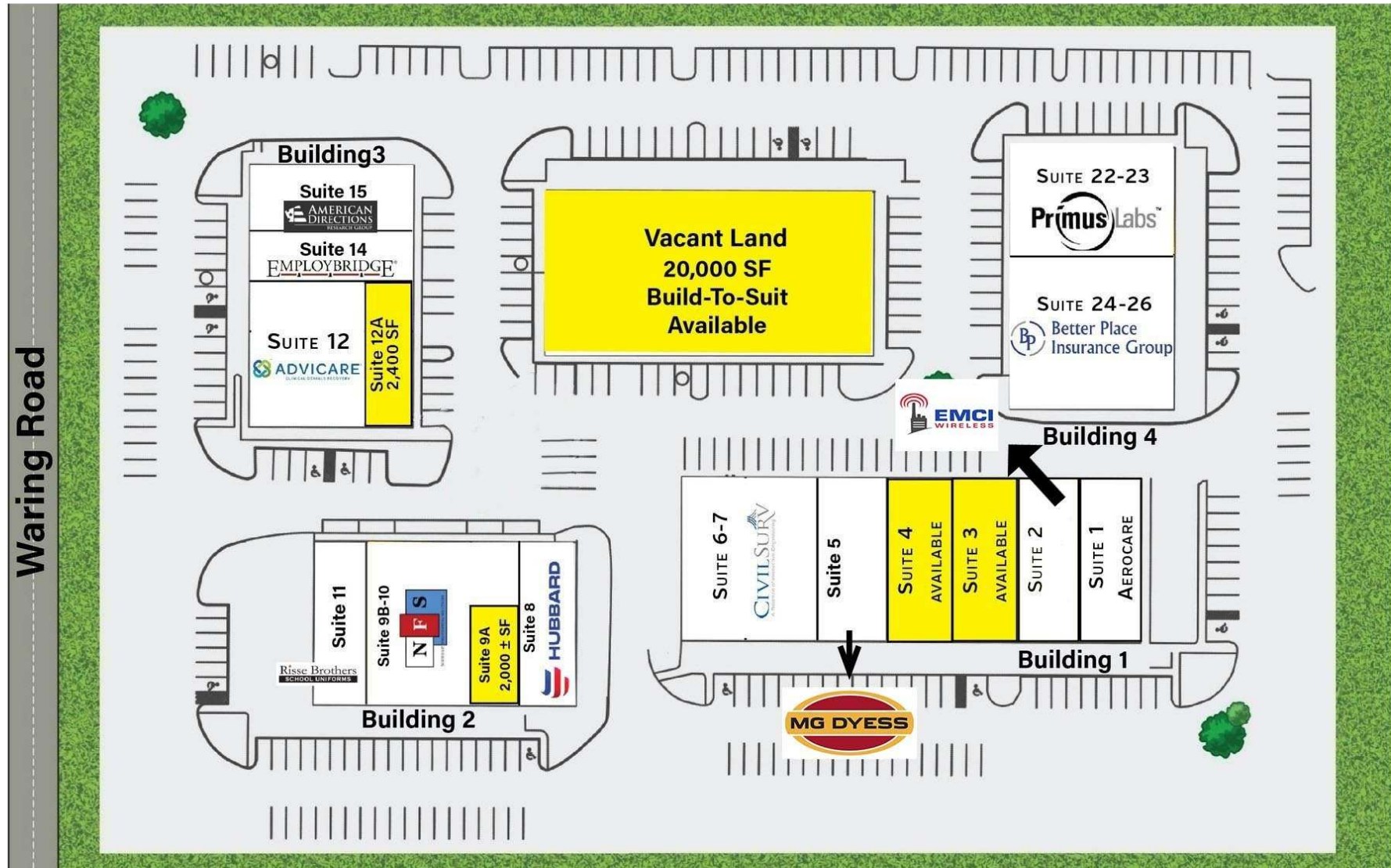

Regional & Location Map

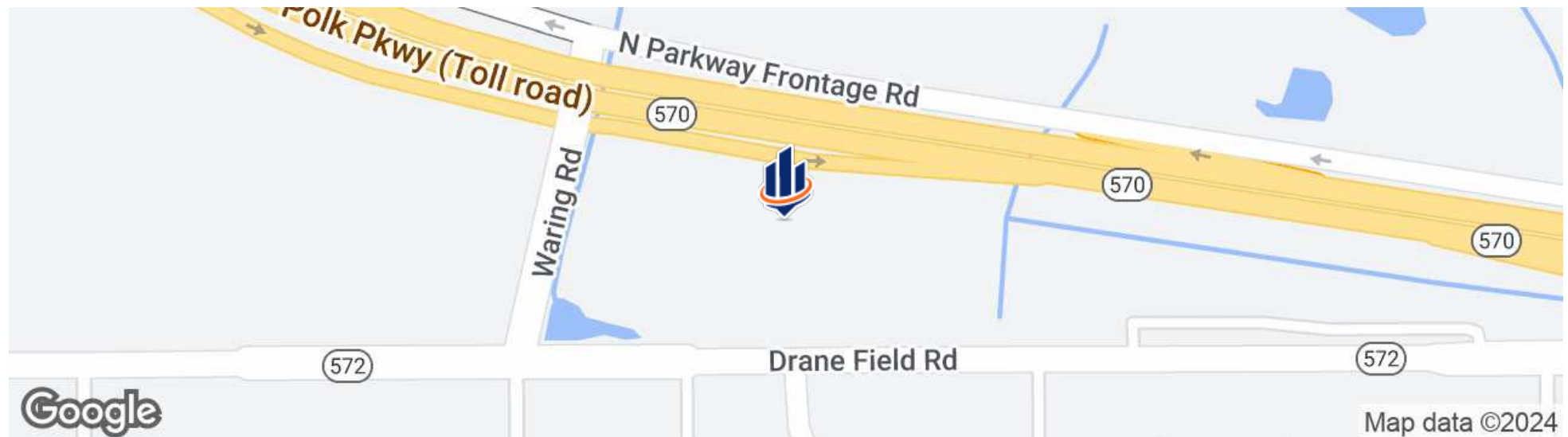
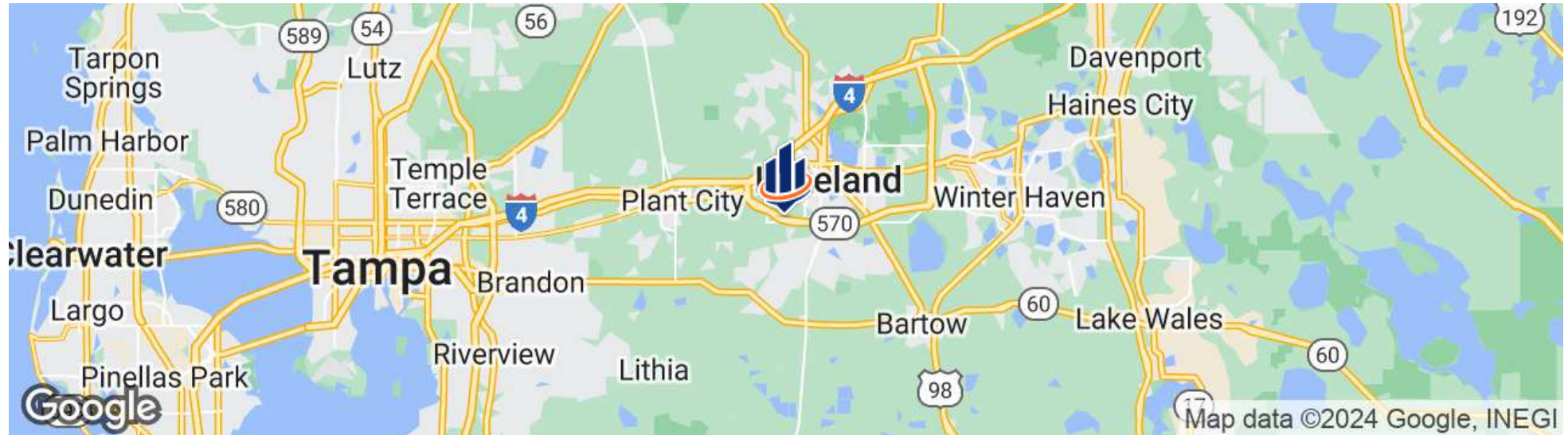

Benchmark Demographics

	1 Mile	3 Miles	5 Miles	5 Mins	10 Mins	15 Mins	Polk	FL	US
Population	1,288	43,401	130,650	4,793	85,773	244,855	775,084	22,381,338	337,470,185
Households	522	18,201	51,108	2,020	34,755	93,109	290,783	8,909,543	129,917,449
Families	384	11,478	33,026	1,319	22,068	61,500	201,187	5,732,103	83,890,180
Average Household Size	2.46	2.38	2.47	2.36	2.45	2.55	2.61	2.46	2.53
Owner Occupied Housing Units	441	12,375	33,701	1,457	23,038	59,960	205,460	5,917,802	84,286,498
Renter Occupied Housing Units	81	5,826	17,407	563	11,717	33,149	85,323	2,991,741	45,630,951
Median Age	43.8	43.1	40.5	42.5	42.1	39.60	42.0	42.9	39.1
Income									
Median Household Income	\$76,001	\$58,706	\$61,426	\$66,716	\$59,042	\$59,138	\$57,572	\$65,081	\$72,603
Average Household Income	\$94,465	\$85,359	\$89,393	\$92,909	\$86,522	\$85,067	\$81,989	\$97,191	\$107,008
Per Capita Income	\$39,074	\$35,655	\$35,182	\$37,720	\$35,284	\$32,560	\$30,811	\$38,778	\$41,310
Trends: 2023 - 2028 Annual Growth Rate									
Population	7.46%	0.61%	0.45%	2.36%	0.34%	0.44%	0.85%	0.63%	0.30%
Households	7.32%	0.50%	0.43%	2.19%	0.28%	0.44%	0.81%	0.77%	0.49%
Families	7.02%	0.48%	0.35%	2.25%	0.17%	0.36%	0.76%	0.74%	0.44%
Owner HHs	8.53%	1.11%	0.78%	3.22%	0.72%	0.89%	1.02%	0.93%	0.66%
Median Household Income	0.57%	2.78%	2.94%	2.22%	2.76%	2.84%	2.77%	3.34%	2.57%

Over 130,000 people with a median age of 40.5 within a 5-mile radius from the property.

The 5-mile radius indicates a favorable population density with 130,650 people. The median household income is also higher in comparison to Polk County, \$76,001 and \$57,572 respectively.

Benchmark Demographics

	<i>1 Mile</i>	<i>3 Miles</i>	<i>5 Miles</i>	<i>5 Mins</i>	<i>10 Mins</i>	<i>15 Mins</i>	<i>Polk</i>	<i>FL</i>	<i>US</i>
<i>Households by Income</i>									
<\$15,000	12.10%	9.60%	10.40%	10.00%	10.70%	11.40%	10.60%	9.70%	9.50%
\$15,000 - \$24,999	5.20%	8.80%	8.10%	6.30%	8.50%	8.30%	8.70%	7.80%	7.10%
\$25,000 - \$34,999	4.00%	9.00%	9.10%	4.80%	9.30%	9.50%	9.70%	8.40%	7.40%
\$35,000 - \$49,999	5.40%	13.40%	12.10%	12.10%	12.80%	12.20%	13.20%	11.80%	10.80%
\$50,000 - \$74,999	21.60%	20.50%	18.60%	22.20%	18.90%	18.50%	19.60%	17.80%	16.50%
\$75,000 - \$99,999	25.90%	12.90%	13.40%	15.30%	13.20%	12.80%	13.20%	13.10%	12.80%
\$100,000 - \$149,999	13.20%	15.50%	15.80%	17.80%	15.00%	15.90%	14.70%	15.90%	16.90%
\$150,000 - \$199,999	5.90%	4.00%	5.70%	4.10%	5.20%	5.50%	5.20%	7.00%	8.60%
\$200,000+	6.50%	6.20%	6.80%	7.20%	6.40%	5.90%	5.00%	8.40%	10.60%
<i>Population by Age</i>									
0 - 4	5.00%	5.60%	5.50%	5.60%	5.60%	5.80%	5.60%	5.00%	5.70%
5 - 9	5.50%	5.80%	5.80%	5.90%	5.90%	6.10%	5.90%	5.30%	6.10%
10 - 14	5.50%	5.80%	5.90%	6.00%	5.90%	6.10%	5.90%	5.50%	6.30%
15 - 19	4.90%	5.40%	7.10%	5.30%	5.70%	6.80%	6.00%	5.60%	6.30%
20 - 24	4.70%	5.30%	6.50%	4.90%	5.50%	6.40%	5.60%	5.90%	6.40%
25 - 34	12.50%	12.30%	12.40%	12.50%	12.80%	13.00%	12.60%	13.10%	13.70%
35 - 44	13.30%	12.10%	12.00%	12.80%	12.00%	12.10%	11.90%	12.10%	13.10%
45 - 54	11.90%	11.00%	11.10%	11.70%	11.00%	11.10%	11.10%	11.70%	11.90%
55 - 64	12.70%	12.80%	12.90%	12.90%	13.00%	12.40%	12.70%	13.30%	12.70%
65 - 74	12.30%	13.00%	11.80%	12.00%	12.50%	11.20%	12.90%	12.60%	10.60%
75 - 84	8.00%	8.00%	6.60%	7.60%	7.40%	6.40%	7.40%	7.30%	5.30%
85+	3.80%	3.00%	2.30%	2.90%	2.70%	2.50%	2.30%	2.70%	1.90%
<i>Race and Ethnicity</i>									
White Alone	72.50%	65.80%	64.60%	65.70%	64.30%	61.60%	59.60%	57.10%	60.60%
Black Alone	6.20%	10.70%	13.70%	8.10%	13.10%	14.80%	14.60%	15.00%	12.50%
American Indian Alone	1.20%	0.50%	0.50%	0.80%	0.50%	0.50%	0.60%	0.50%	1.10%
Asian Alone	1.90%	1.70%	1.70%	1.90%	1.70%	2.20%	2.00%	3.10%	6.20%
Pacific Islander Alone	0.10%	0.10%	0.10%	0.10%	0.10%	0.10%	0.10%	0.10%	0.20%
Some Other Race Alone	4.60%	7.60%	7.40%	8.50%	7.40%	8.10%	9.90%	7.60%	8.70%
Two or More Races	13.50%	13.70%	12.10%	14.80%	12.90%	12.70%	13.20%	16.70%	10.60%
Hispanic Origin (Any Race)	17.60%	23.00%	20.90%	24.50%	22.00%	22.80%	26.80%	27.00%	19.40%

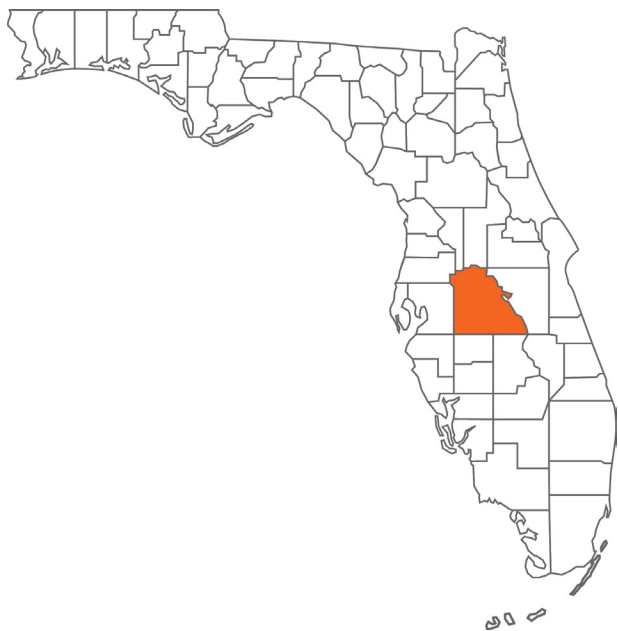

POLK COUNTY FLORIDA

FOUNDED

1861

DENSITY

413.4 people/sq. mi.

COUNTY SEAT

Bartow

POPULATION

775,084 [2023]

AREA

1,875 sq. mi.

WEBSITE

polk-county.net

Polk County is a leading contributor to the state's economy and politics. Citrus, cattle, agriculture, and the phosphate industry still play vital roles in the local economy, along with an increase in tourist revenue in recent years. The county's location between both the Tampa and Orlando metropolitan areas has aided in the development and growth of the area. Residents and visitors alike are drawn to the unique character of the county's numerous heritage sites and cultural venues, stunning natural landscapes, and many outdoor activities, making Polk the heart of central Florida.



LAKELAND
POLK COUNTY

Founded	1885
Population	117,606 [2023]
Area	74.4 sq mi
Website	lakelandgov.net
Major Employers	Publix Supermarkets
	Saddle Creek Logistics
	Geico Insurance
	Amazon
	Rooms to Go Welldyne

Conveniently located along the I-4 corridor, Lakeland is a vibrant community offering great access to both Tampa and Orlando. With a population of just under 120,000, the city limits cover an impressive 74.4 square miles. At the core of its community, Lakeland is also home to an abundance of lakes that provide scenic views as well as ample recreational opportunities for its residents. Much of Lakeland's culture and iconic neighborhoods are built around the 38 named lakes found within the city.

Just as vital to the community, Downtown Lakeland is a lively and enjoyable scene for residents and visitors alike. Dubbed 'Lakeland's living room,' Downtown Lakeland truly embodies the city's community spirit. This dynamic community boasts quaint shops, casual restaurants, pubs, craft breweries, and fine-dining experiences in and around the historic brick buildings surrounding the historic Munn Park town square.

Embracing the City of Lakeland's rich history, tree-lined brick streets can be found winding through various historic neighborhoods of the community. The city is also home to several educational institutions, including Southeastern University, Florida Polytechnic University, Polk State College, and Florida Southern College, which hosts Frank Lloyd Wright's most extensive on-site collection of architecture.

Market Area Map

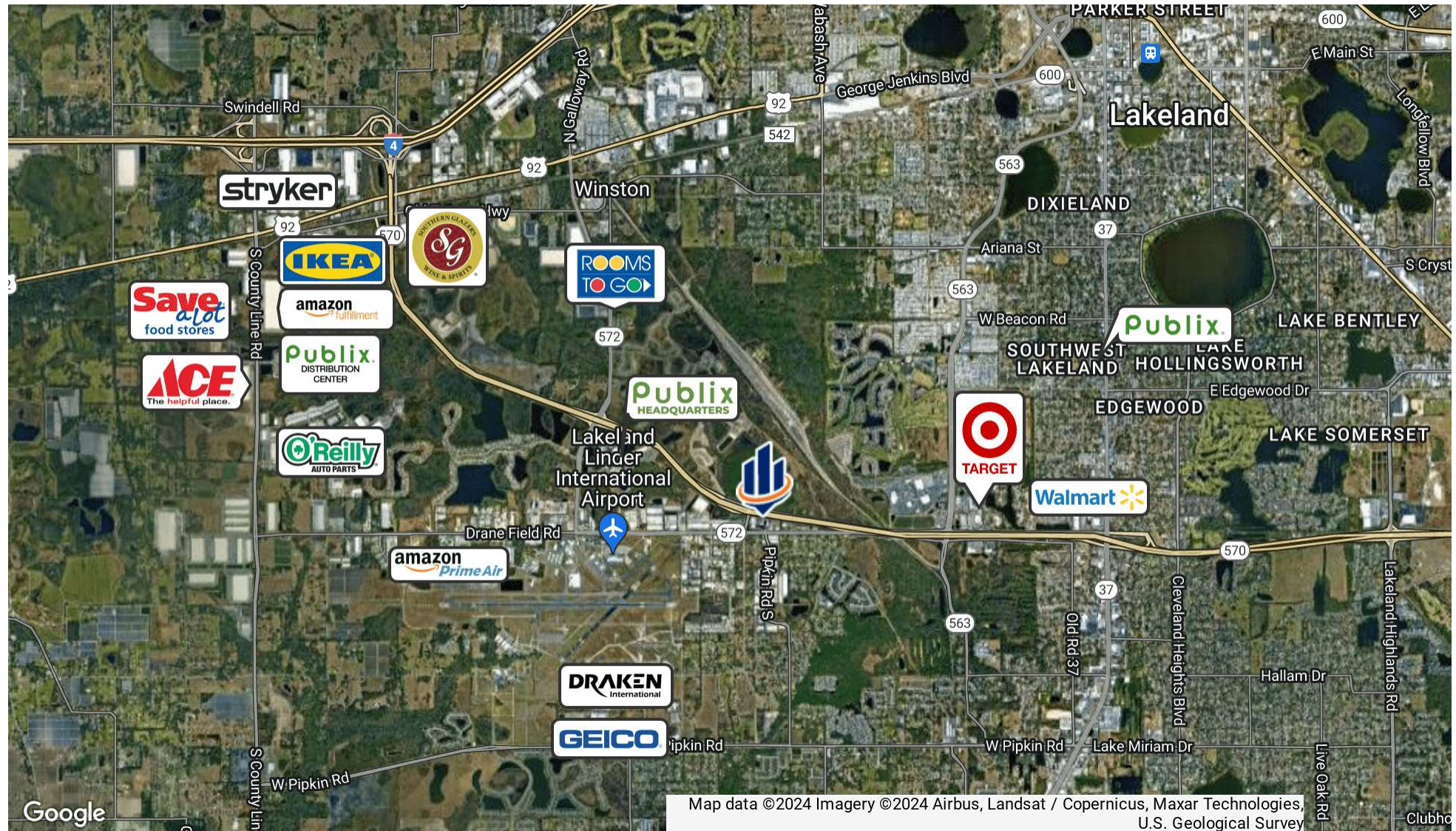

Trade Area Map

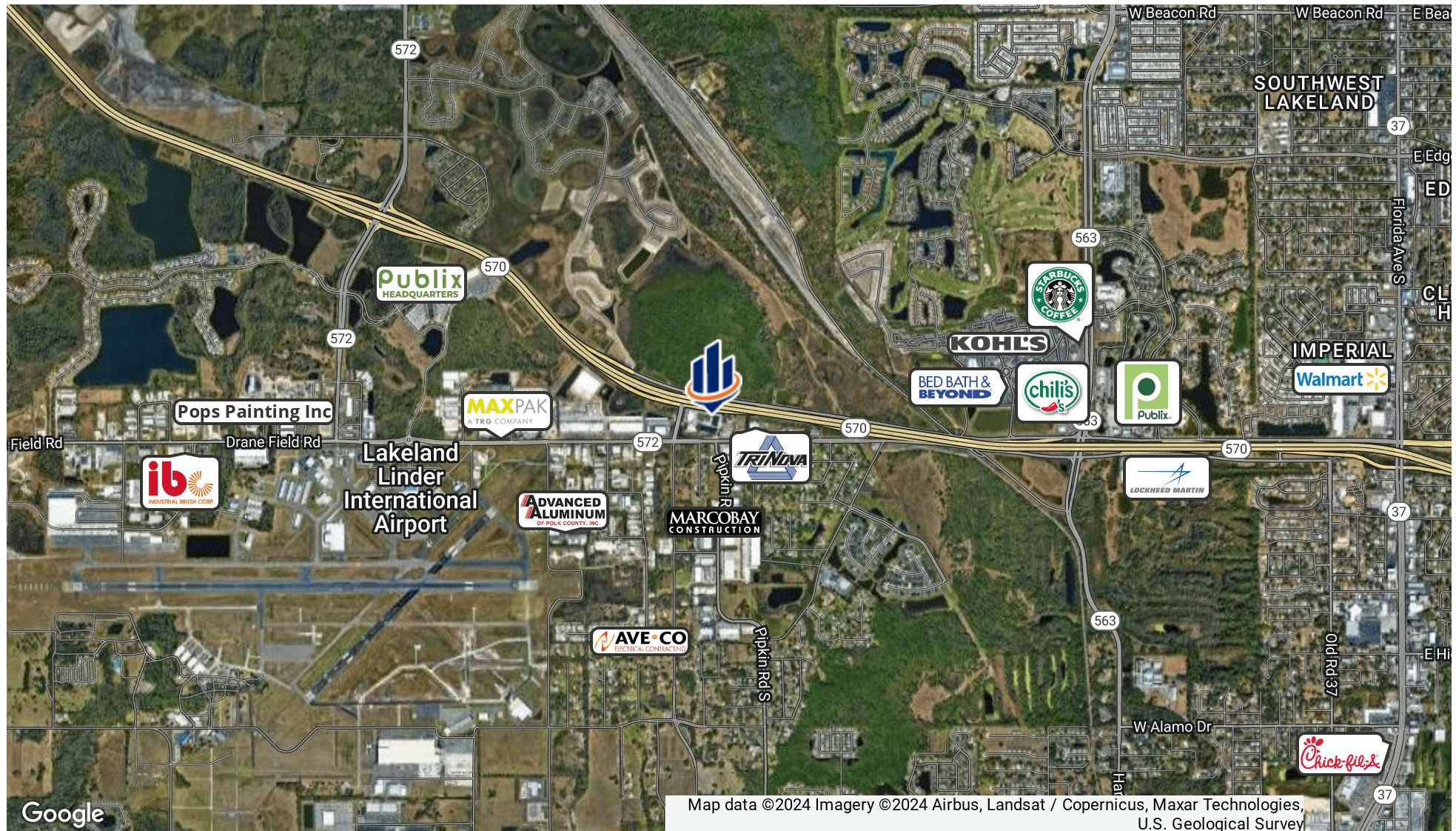

Suite 3 Floor Plan

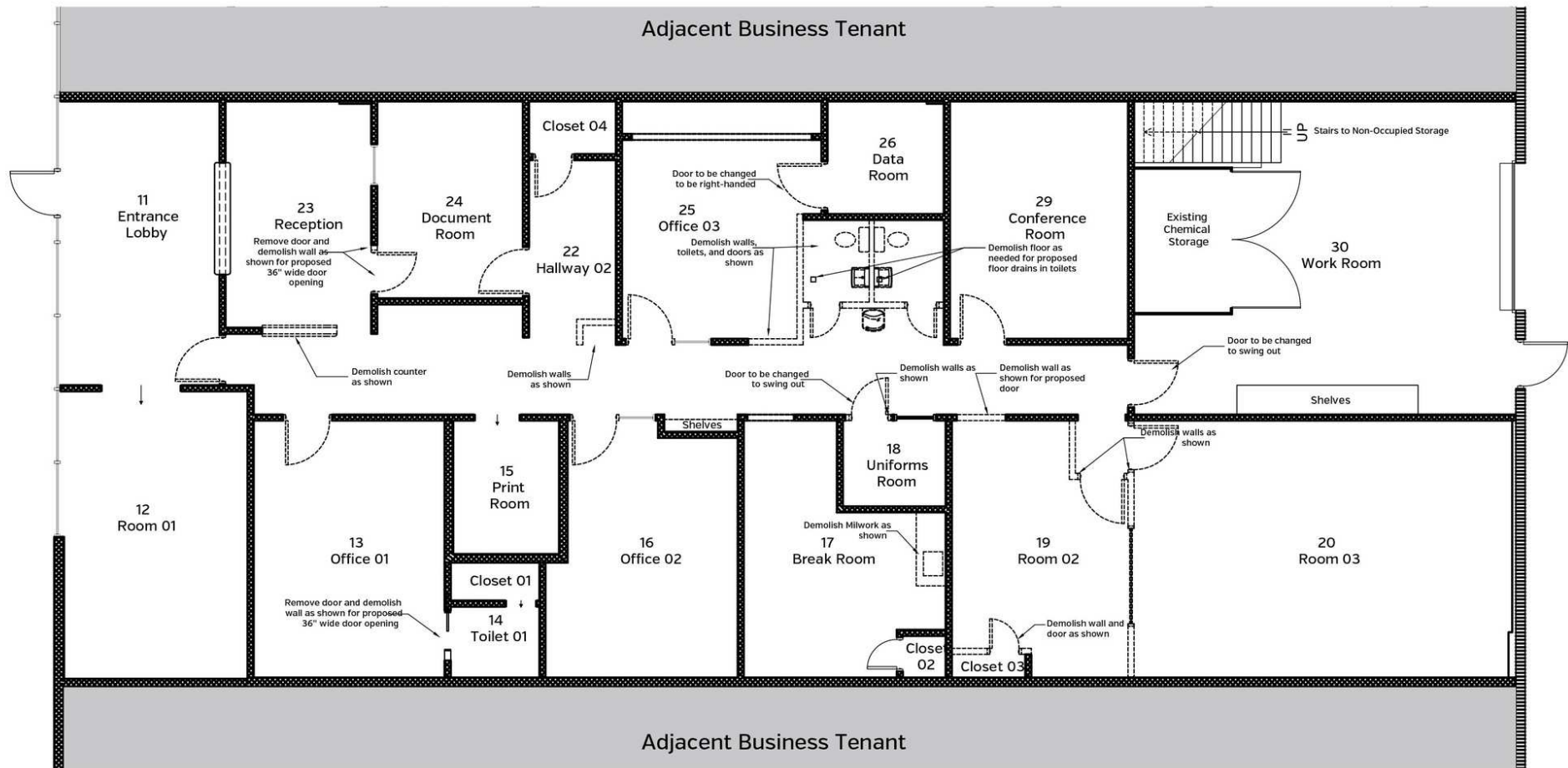

Suite 4 Floor Plan

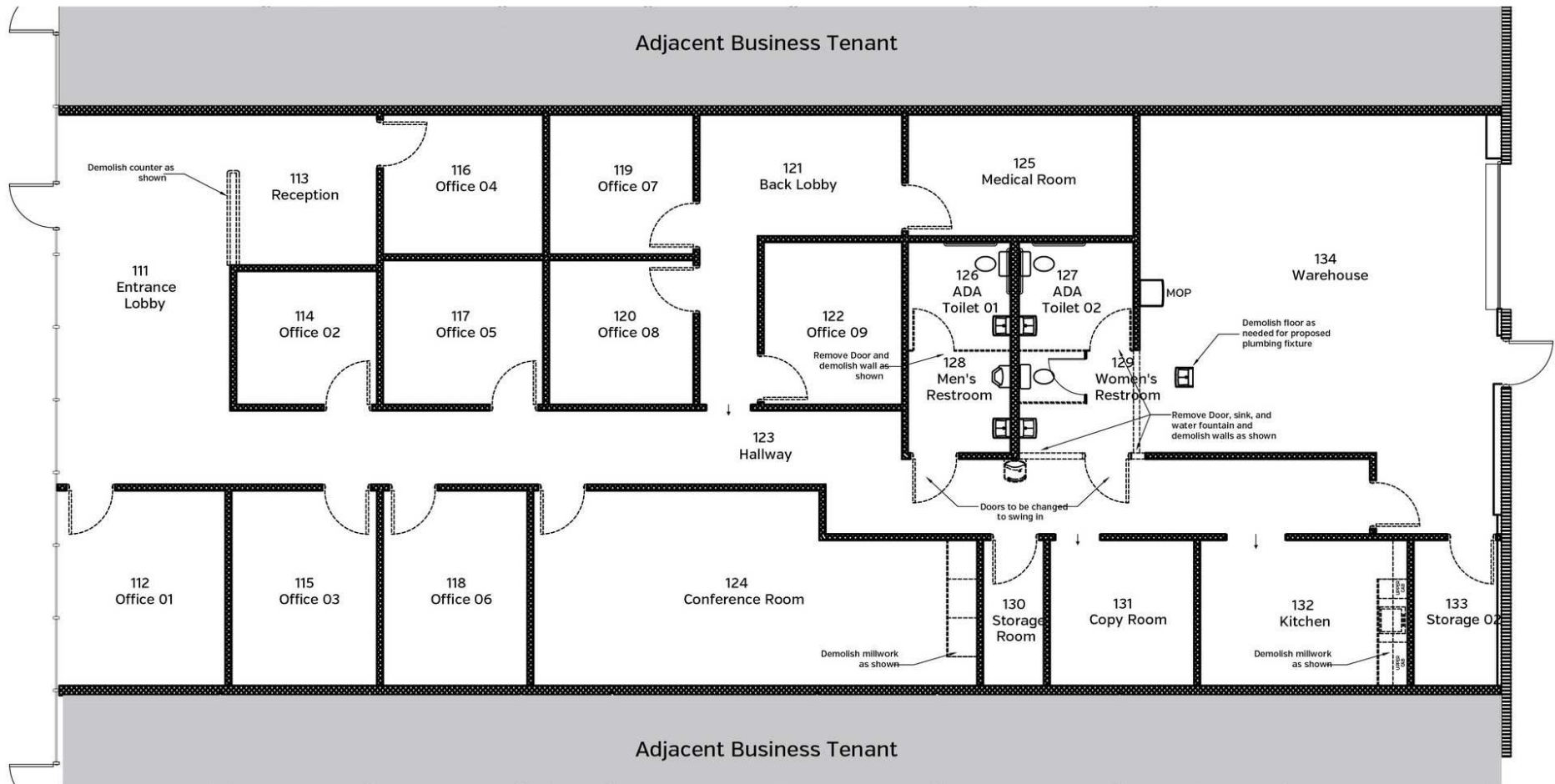

Suite 9A Floor Plan

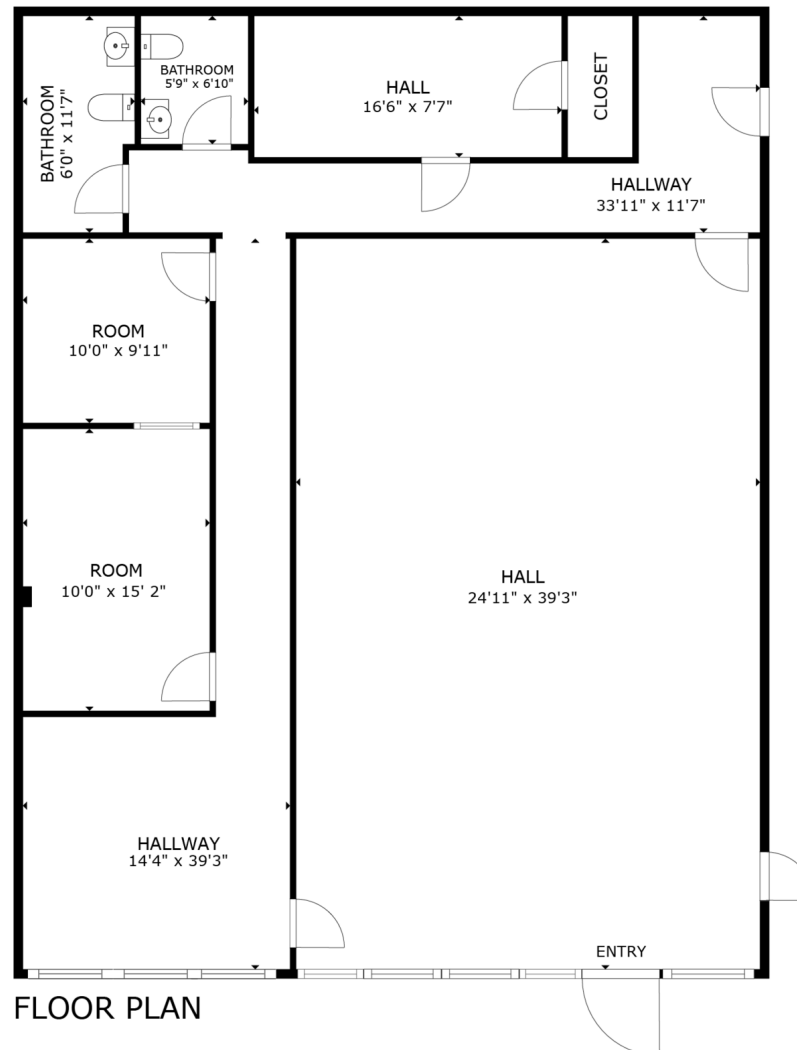

Suite 9A Photos

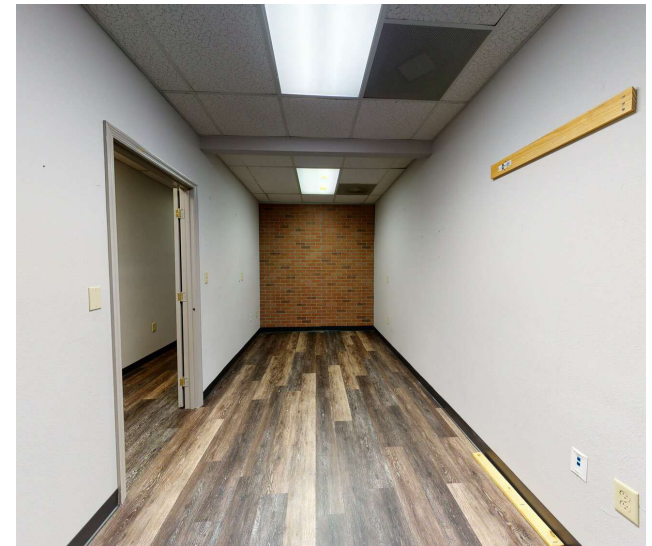

Suite 12A Floor Plan

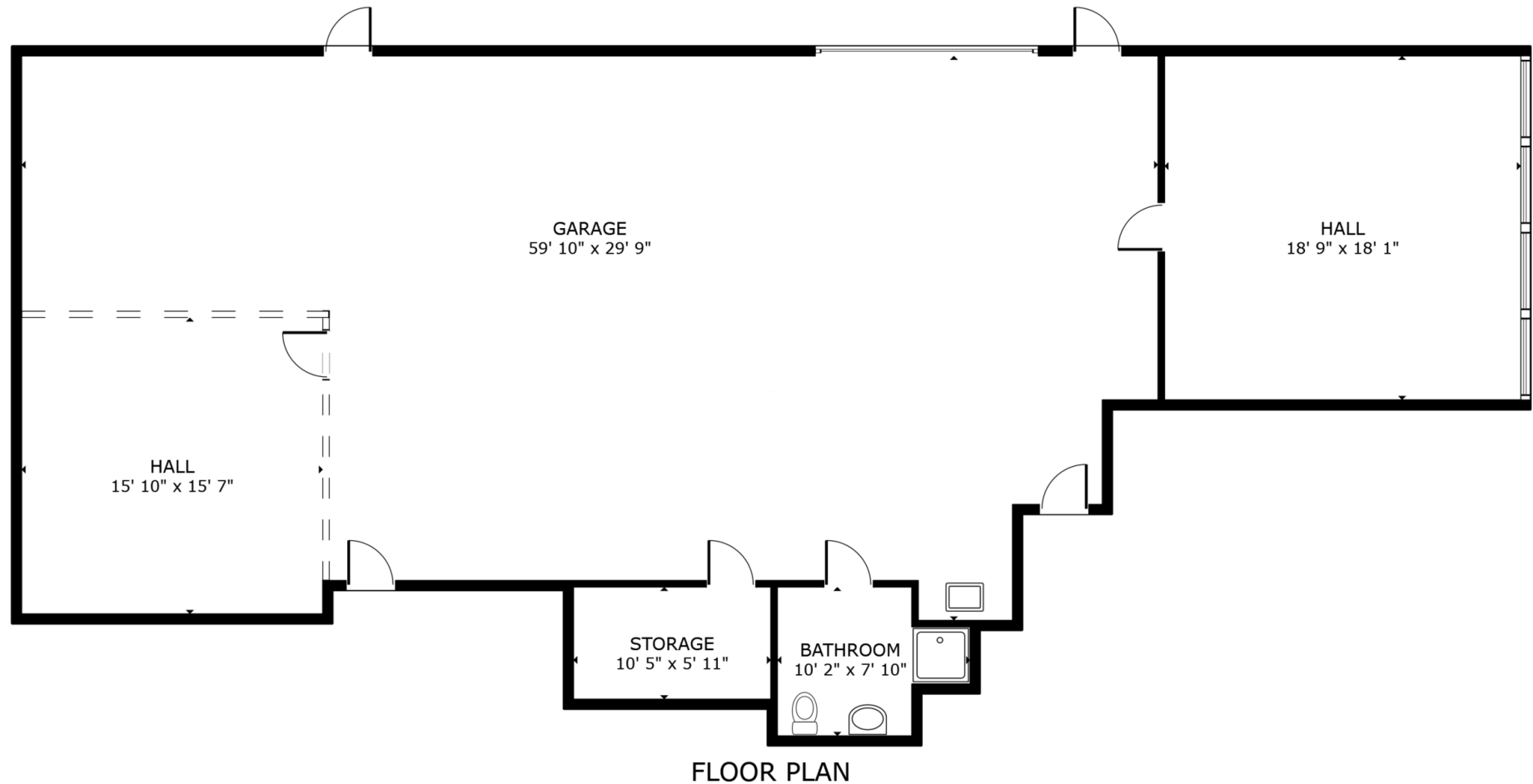



LAUREN SMITH, CCIM, CPM

Senior Advisor

lauren.smith@svn.com

Direct: **877.518.5263 x428** | Cell: **863.873.1970**

FL #SL3235233

PROFESSIONAL BACKGROUND

Lauren Smith, CCIM, CPM is the Property Management Director and is a Senior Advisor at SVN | Saunders Ralston Dantzler Real Estate in Lakeland, Florida.

Lauren works with clients to increase the value and performance of their real estate investments. She believes that evaluating each property carefully to determine its strengths and weaknesses allows for maximum efficiency and profitability.

Lauren has worked in the real estate industry for over 15 years, handling every aspect such as sales, leasing, property management, and development. She is a member of the International Council of Shopping Centers (ICSC) and a Certified Property Manager (CPM) through the Institute of Real Estate Management (IREM). Lauren earned her Certified Commercial Investment Member (CCIM) designation in 2021 and has more recently obtained her Broker's license.

Additionally, Lauren has worked in business development, assisting several small businesses with their accounting, marketing, human resources, and operational needs. She serves on the Lakeland Chamber of Commerce Board of Directors and holds a bachelor's degree in Business Administration with a concentration in Marketing from Florida Southern College.

Lauren specializes in:

- Sales
- Leasing
- Property Management
- Development

Disclaimer



The material contained in this Offering Memorandum is furnished solely for the purpose of considering the purchase of the property within and is not to be used for any other purpose. This information should not, under any circumstances, be photocopied or disclosed to any third party without the written consent of the SVN® Advisor or Property Owner, or used for any purpose whatsoever other than to evaluate the possible purchase of the Property.

The only party authorized to represent the Owner in connection with the sale of the Property is the SVN Advisor listed in this proposal, and no other person is authorized by the Owner to provide any information or to make any representations other than contained in this Offering Memorandum. If the person receiving these materials does not choose to pursue a purchase of the Property, this Offering Memorandum must be returned to the SVN Advisor.

Neither the SVN Advisor nor the Owner make any representation or warranty, express or implied, as to the accuracy or completeness of the information contained herein, and nothing contained herein is or shall be relied upon as a promise or representation as to the future representation of the Property. This Offering Memorandum may include certain statements and estimates with respect to the Property. These Assumptions may or may not be proven to be correct, and there can be no assurance that such estimates will be achieved. Further, the SVN Advisor and the Owner disclaim any and all liability for representations or warranties, expressed or implied, contained in or omitted from this Offering Memorandum, or any other written or oral communication transmitted or made available to the recipient. The recipient shall be entitled to rely solely on those representations and warranties that may be made to it in any final, fully executed and delivered Real Estate Purchase Agreement between it and Owner.

The information contained herein is subject to change without notice and the recipient of these materials shall not look to Owner or the SVN Advisor nor any of their officers, employees, representatives, independent contractors or affiliates, for the accuracy or completeness thereof. Recipients of this Offering Brochure are advised and encouraged to conduct their own comprehensive review and analysis of the Property.

This Offering Memorandum is a solicitation of interest only and is not an offer to sell the Property. The Owner expressly reserves the right, at its sole discretion, to reject any or all expressions of interest to purchase the Property and expressly reserves the right, at its sole discretion, to terminate negotiations with any entity, for any reason, at any time with or without notice. The Owner shall have no legal commitment or obligation to any entity reviewing the Offering Memorandum or making an offer to purchase the Property unless and until the Owner executes and delivers a signed Real Estate Purchase Agreement on terms acceptable to Owner, in Owner's sole discretion. By submitting an offer, a prospective purchaser will be deemed to have acknowledged the foregoing and agreed to release the Owner and the SVN Advisor from any liability with respect thereto.

To the extent Owner or any agent of Owner corresponds with any prospective purchaser, any prospective purchaser should not rely on any such correspondence or statements as binding Owner. Only a fully executed Real Estate Purchase Agreement shall bind the property and each prospective purchaser proceeds at its own risk.



For more information visit www.SVNsaunders.com

HEADQUARTERS

1723 Bartow Rd
Lakeland, FL 33801
863.648.1528

ORLANDO

605 E Robinson Street, Suite 410
Orlando, Florida 32801
386.438.5896

NORTH FLORIDA

356 NW Lake City Avenue
Lake City, Florida 32055
352.364.0070

GEORGIA

203 E Monroe Street
Thomasville, Georgia 31792
229.299.8600

©2024 Saunders Ralston Dantzler Real Estate. All SVN® Offices Independently Owned and Operated SVN | Saunders Ralston Dantzler Real Estate is a full-service land and commercial real estate brokerage representing buyers, sellers, investors, institutions, and landowners since 1996. We are recognized nationally as an authority on all types of land, including agriculture, ranch, recreation, and residential development. Our commercial real estate services include property management, leasing and tenant representation, valuation, business brokerage, and advisory and counseling services for office, retail, industrial, and multifamily properties. Our firm also features an auction company, a forestry division, international partnerships, and extensive expertise in conservation easements. Located in Florida, Georgia, and Alabama, we provide proven leadership and collaborative expertise backed by the strength of the SVN® global platform.

